

D

C

B

A

D

C

B

A

MODEL NAME	TITLE
TE-17001	Rope Climb

REV	ZONE	DESCRIPTION	DATE	INITIALS
A	NA	Added assembly instructions	DAF	1/4/2016

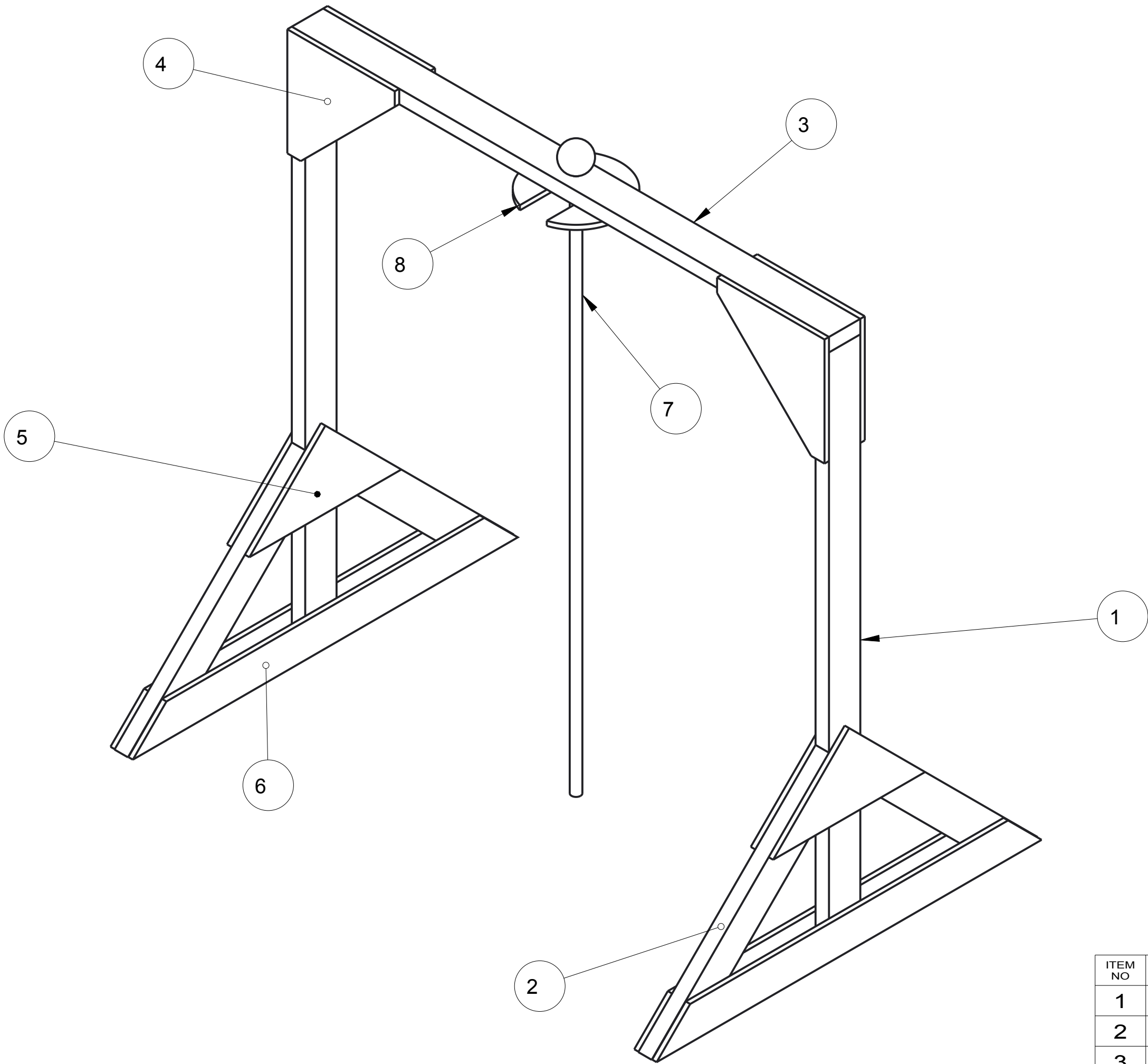

ITEM NO	PART NUMBER	QTY	DESCRIPTION	NOTES
1	TE-17001-01	2	Rope Climb Upright	
2	TE-17001-02	4	Rope Climb Outrigger	
3	TE-17001-03	1	Rope Climb Cross Bar	
4	TE-17001-04	4	Rope Climb Brace 1	
5	TE-17001-05	4	Rope Climb Brace 2	
6	TE-17001-06	4	Rope Climb Foot	
7	TE-17001-07	1	Rope	
8	TE-17001-08	1	Rope Climb Disk	

UNLESS OTHERWISE SPECIFIED ALL  
DIMENSIONS ARE IN INCHES.  
TOLERANCES ARE:  
X.X +/- 0.1  
X.XX +/- 0.01  
X.XXX +/- 0.001  
ANG +/- 1

DO NOT SCALE



THIS DOCUMENT IS SUPPLIED IN CONFIDENCE. NO REPRODUCTION OF  
THIS DOCUMENT IN PART OR IN WHOLE OR THEREON OF THE ITEMS SHOWN  
MAY BE MADE WITHOUT THE COPYRIGHT OWNERS WRITTEN PERMISSION

DRAWN BY	DATE
CHECKED BY	DATE
APPROVED BY	DATE
SCALE 5:96	SHEET 1 OF 5

TITLE Rope Climb		
PROJECT	MODEL NAME TE-17001	ISSUE

D

C

B

A

MODEL NAME	TITLE
TE-17001	

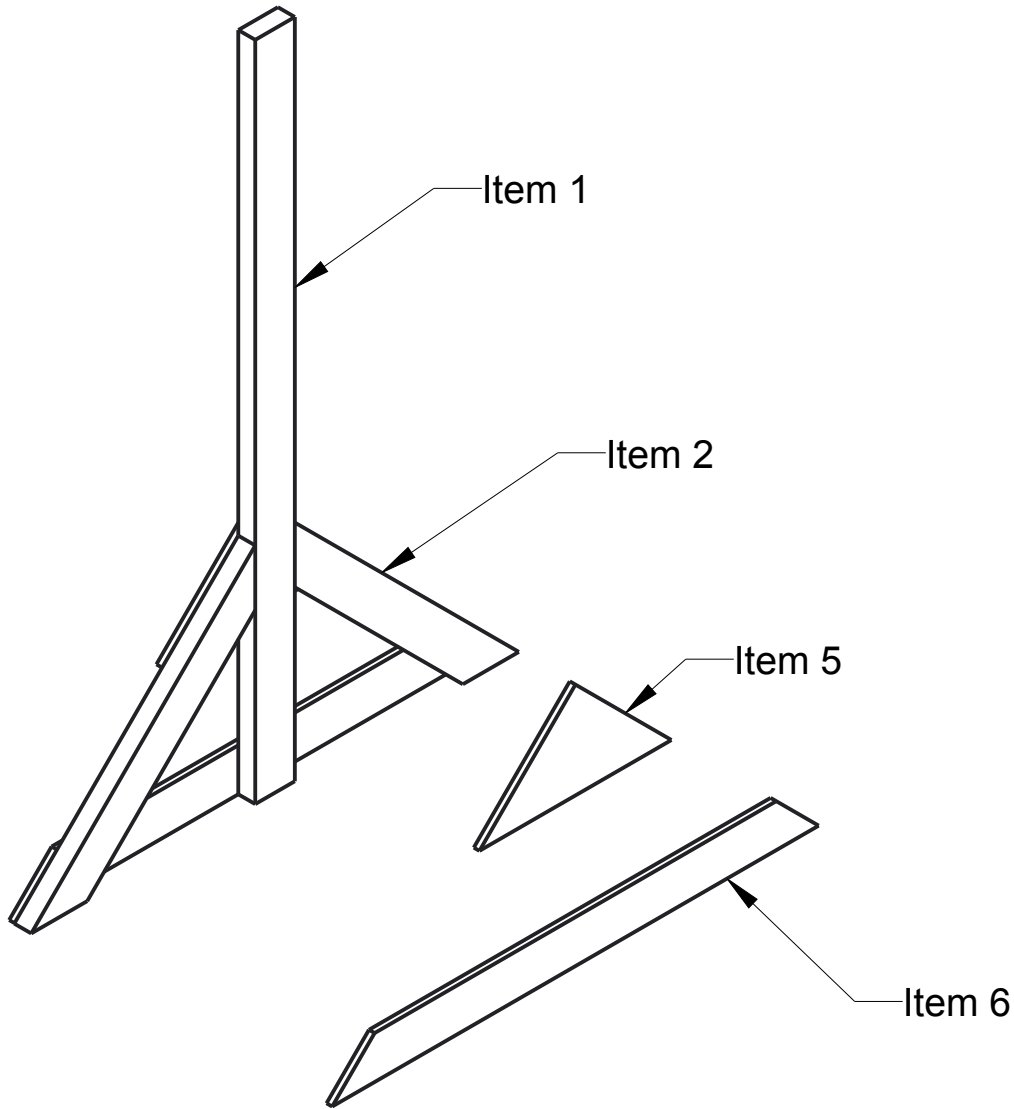

- Step A: Build Uprights
1. Attach Item 2 (Qty. 2) to Item 1, using wood screws or staples.
  2. Attach Items 5 and 6 to the 2x4 assembly. Repeat on opposite side of assembly.
  3. Build two identical assemblies.

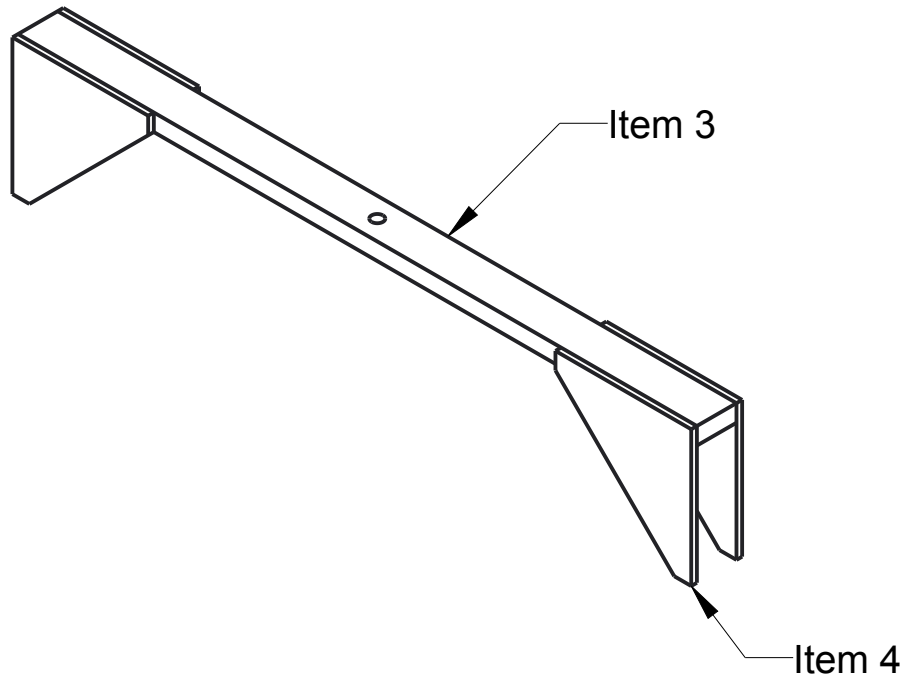

- Step B: Build Crossbar
1. Attach Item 4 (Qty. 4) to Item 3 with wood screws or staples. Each leg of the triangle (Item 4) should be flush with the faces of Item 3.

3

3

3

3

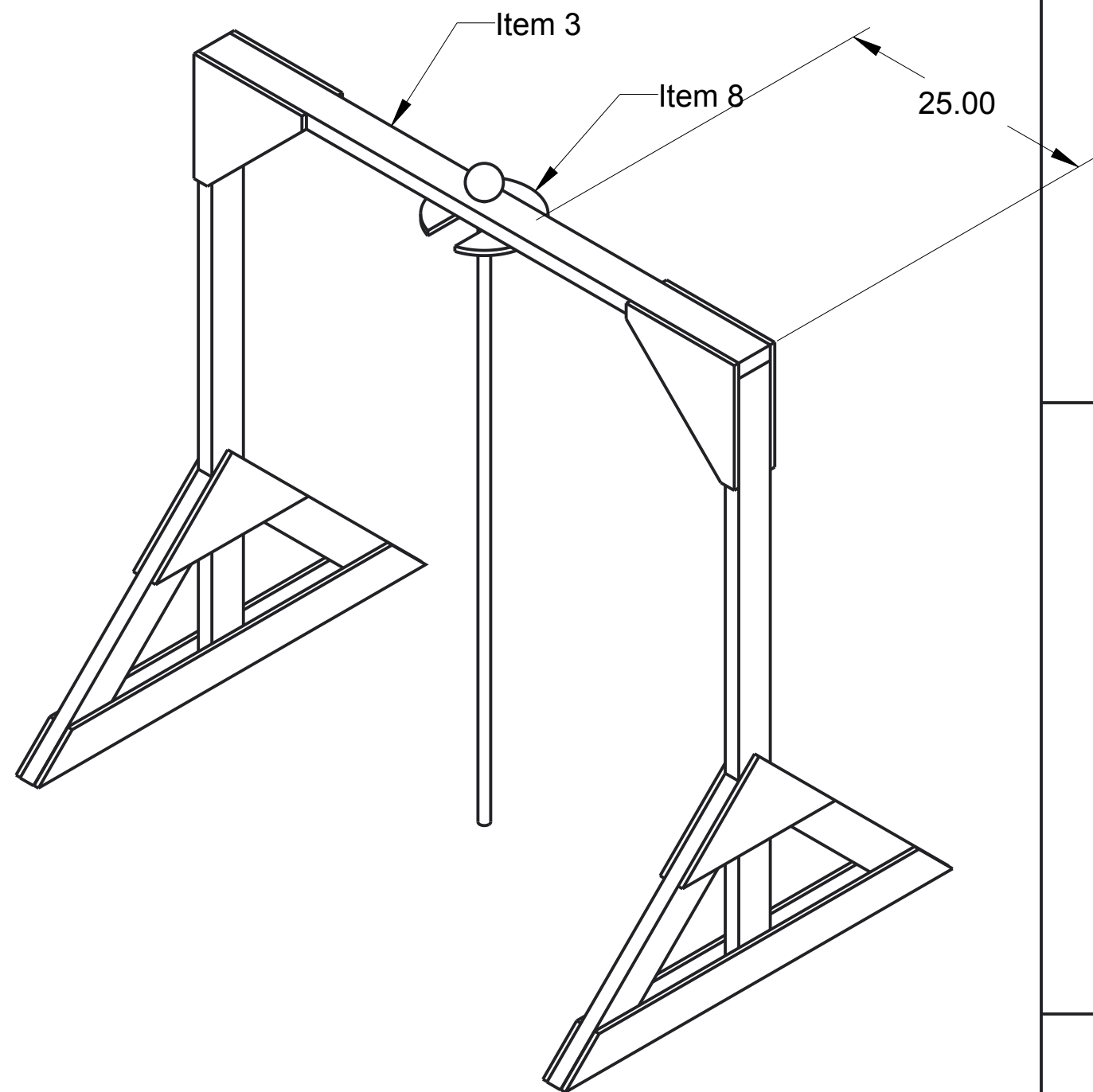

- Step C: Finish the Assembly
1. Place Crossbar assembly from Step B on to the top of each upright from Step A. Secure with wood screws or staples.
  2. Attach Item 8 to Item 3 using screws or staples. The edge of the circle should be 25 in. from the end of the 2x4.
  3. Drop rope through the hole in Item 3. It should be held in place by the knot.

D

C

B

A

 <small>THIS DOCUMENT IS SUPPLIED IN CONFIDENCE. NO REPRODUCTION OF THIS DOCUMENT IN PART OR IN WHOLE OR THEREON OF THE ITEMS SHOWN MAY BE MADE WITHOUT THE COPYRIGHT OWNERS WRITTEN PERMISSION</small>	DRAWN BY		DATE
	CHECKED BY		DATE
	APPROVED BY		DATE
	SCALE 1:12		SHEET 2 OF 5
<small>UNLESS OTHERWISE SPECIFIED ALL DIMENSIONS ARE IN INCHES. TOLERANCES ARE: X.X +/- 0.1 X.XX +/- 0.01 X.XXX +/- 0.001 ANG +/- 1</small> <b>DO NOT SCALE</b>	TITLE		
	PROJECT	MODEL NAME	ISSUE
		TE-17001	

D

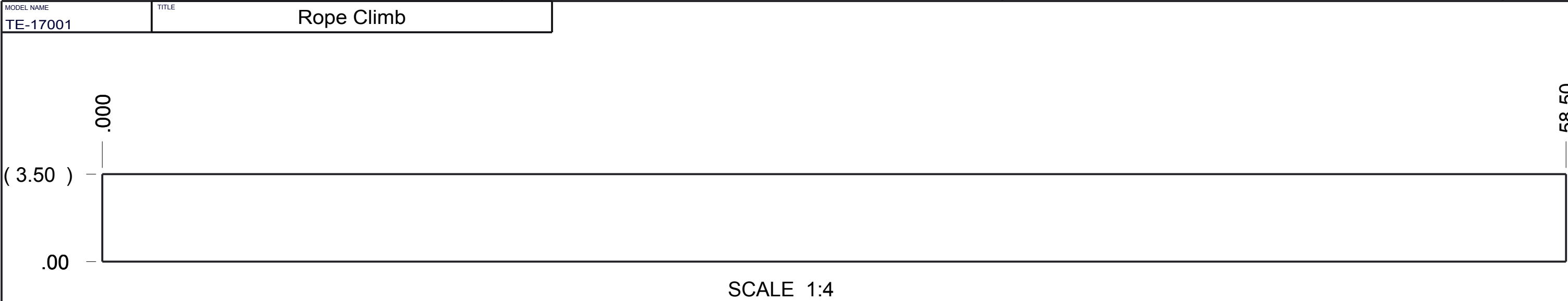

Item 1: TE-17001-01  
Material: 2x4 Plywood  
QTY:2

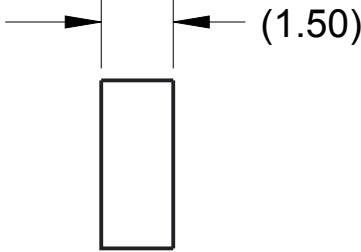

C

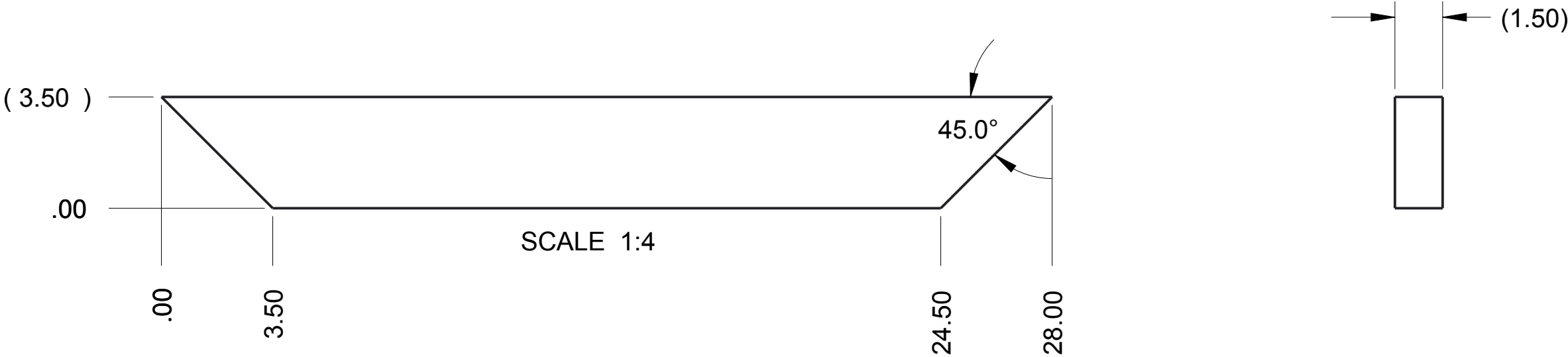

Item 2: TE-17001-02  
Material: 2x4  
QTY :2

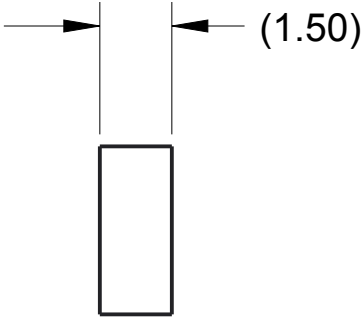

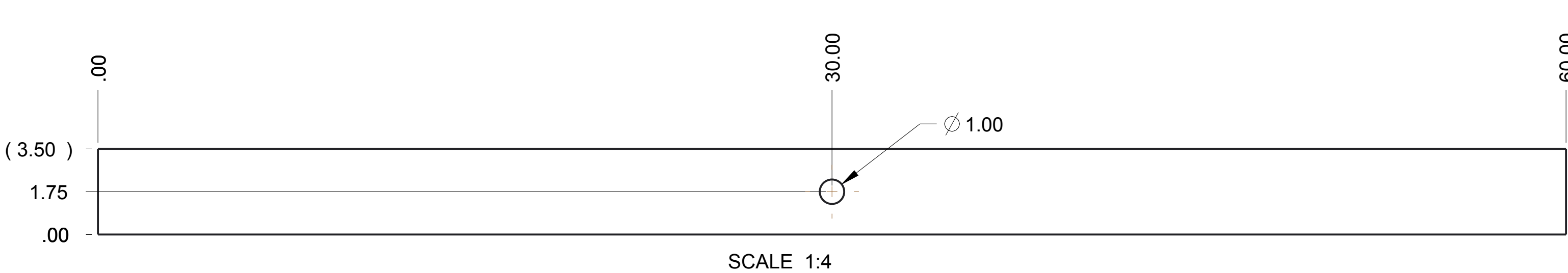

B

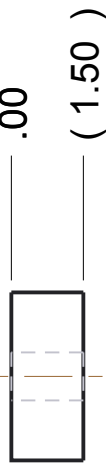

Item 3: TE-17001-03  
Material: 2x4  
QTY:1

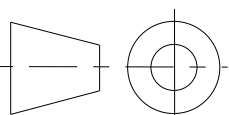

A

	 <div>THIS DOCUMENT IS SUPPLIED IN CONFIDENCE. NO REPRODUCTION OF THIS DOCUMENT IN PART OR IN WHOLE OR THEREON OF THE ITEMS SHOWN MAY BE MADE WITHOUT THE COPYRIGHT OWNERS WRITTEN PERMISSION</div>	DRAWN BY	DATE
		CHECKED BY	DATE
		APPROVED BY	DATE
		SCALE 5:96	SHEET 3 OF 5
UNLESS OTHERWISE SPECIFIED ALL DIMENSIONS ARE IN INCHES. TOLERANCES ARE: X.X +/- 0.1 X.XX +/- 0.01 X.XXX +/- 0.001 ANG +/- 1	TITLE  Rope Climb		
	PROJECT	MODEL NAME TE-17001	ISSUE
	DO NOT SCALE		

D

C

B

A

D

D

C

C

B

B

A

A

MODEL NAME	TITLE
TE-17001	

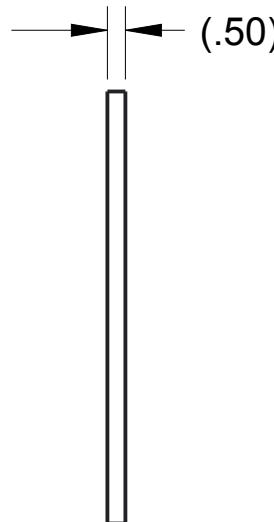
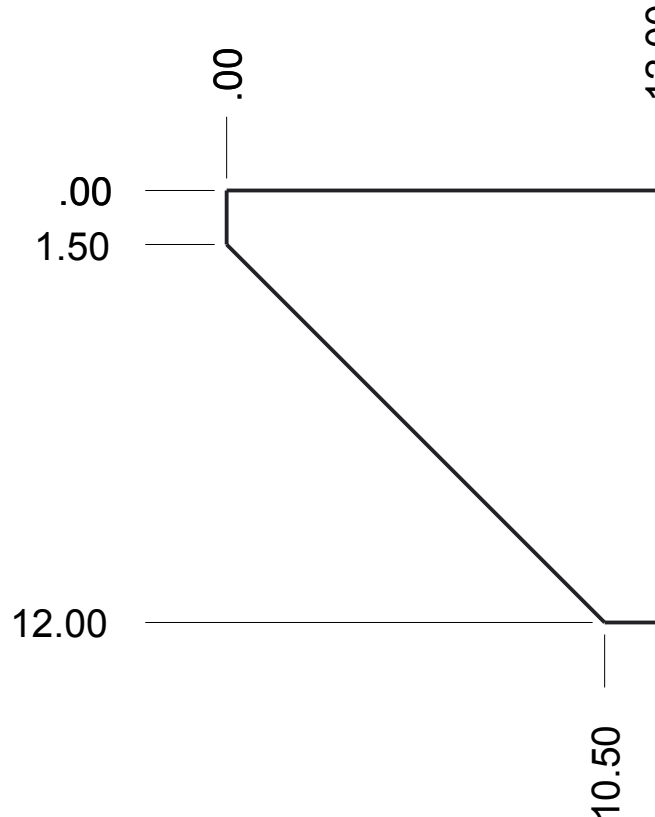

Item 4: TE-17001-04  
.50" Plywood Sheet  
QTY:4

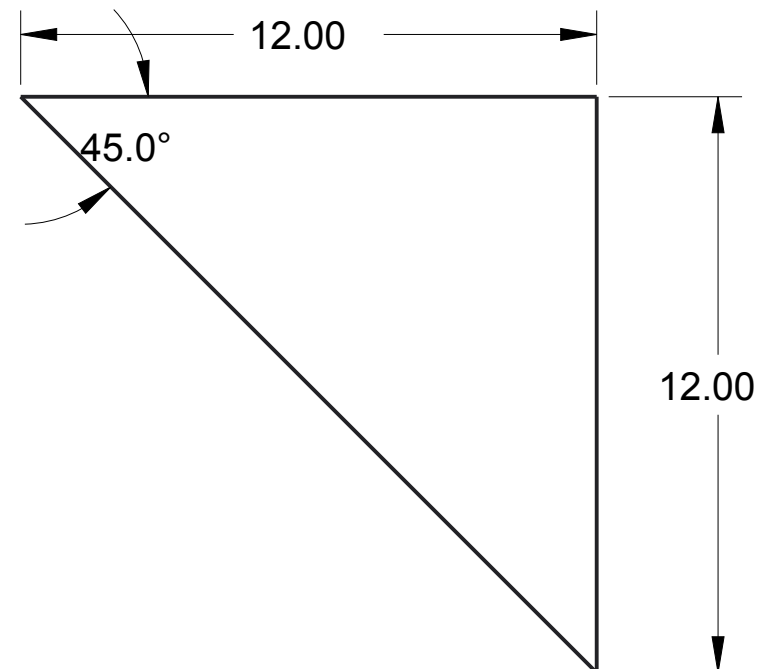

SCALE 1:4

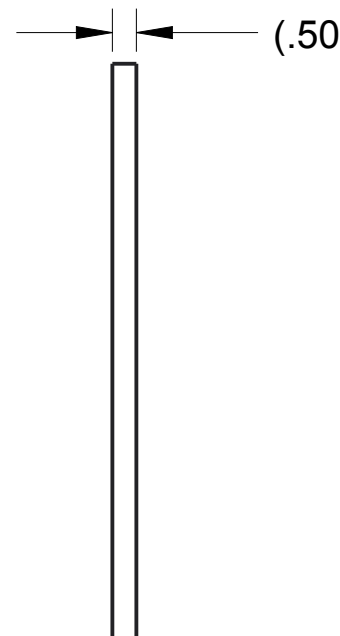

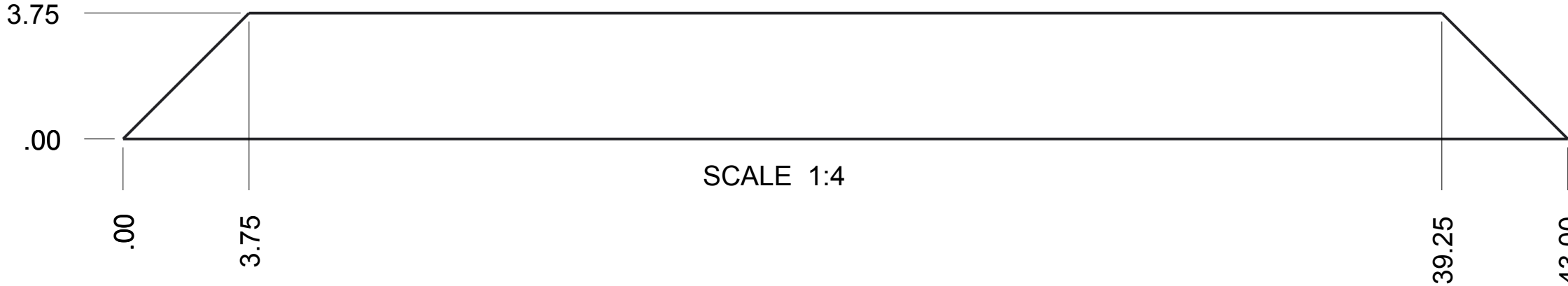

Item 5: TE-17001-05  
.50" Plywood Sheet  
QTY:4

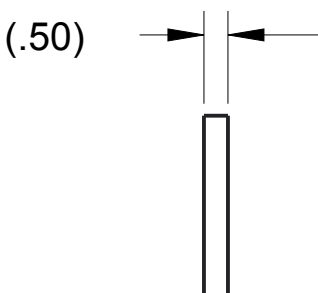

SCALE 1:4

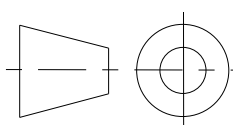

Item 6: TE-17001-06  
.50" Plywood Sheet  
QTY:4

	 <small>THIS DOCUMENT IS SUPPLIED IN CONFIDENCE. NO REPRODUCTION OF THIS DOCUMENT IN PART OR IN WHOLE OR THEREON OF THE ITEMS SHOWN MAY BE MADE WITHOUT THE COPYRIGHT OWNERS WRITTEN PERMISSION</small>	DRAWN BY	DATE
		CHECKED BY	DATE
		APPROVED BY	DATE
		SCALE 5:96	SHEET 4 OF 5
<small>UNLESS OTHERWISE SPECIFIED ALL DIMENSIONS ARE IN INCHES. TOLERANCES ARE: X.X +/- 0.1 X.XX +/- 0.01 X.XXX +/- 0.001 ANG +/- 1</small> <b>DO NOT SCALE</b>	TITLE		
	PROJECT	MODEL NAME TE-17001	ISSUE

D

D

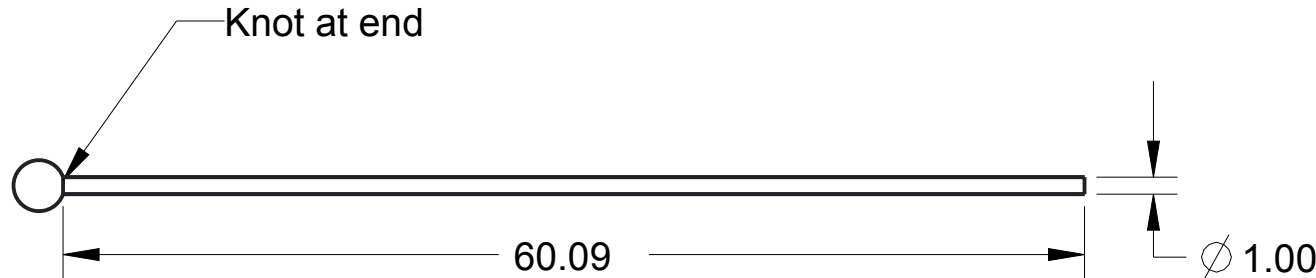

Item 7: TE-17001-07  
1" Manila Rope or Similar  
QTY:1

C

C

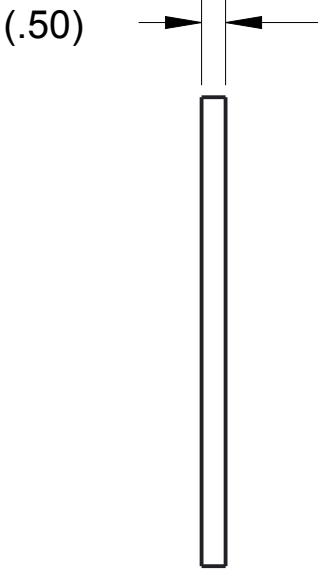
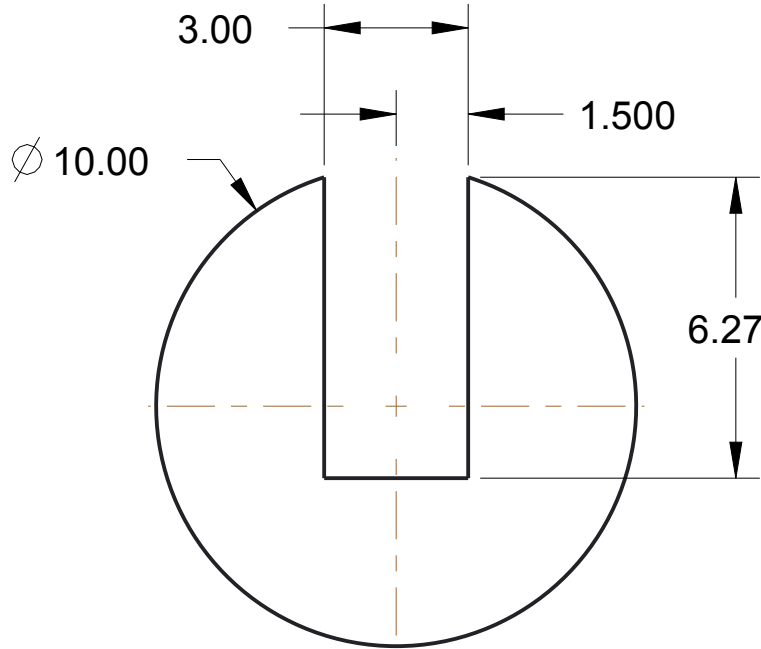

Item 8: TE-17001-08  
.50 Plywood Sheet  
QTY:1

B

B

A

A

 <small>THIS DOCUMENT IS SUPPLIED IN CONFIDENCE. NO REPRODUCTION OF THIS DOCUMENT IN PART OR IN WHOLE OR THEREON OF THE ITEMS SHOWN MAY BE MADE WITHOUT THE COPYRIGHT OWNERS WRITTEN PERMISSION</small>	DRAWN BY		DATE
	CHECKED BY		DATE
	APPROVED BY		DATE
	SCALE 5:96		SHEET 5 OF 5
<small>UNLESS OTHERWISE SPECIFIED ALL DIMENSIONS ARE IN INCHES. TOLERANCES ARE: XX +/- 0.1 XXX +/- 0.01 XXXX +/- 0.001 ANG +/- 1</small> <b>DO NOT SCALE</b>	TITLE Rope Climb		
	PROJECT		MODEL NAME TE-17001
			ISSUE

D

C

B

A

D

C

B

A

MODEL NAME	TITLE
TE-17002	Peg Assembly

REV	ZONE	DESCRIPTION	DATE	INITIALS
C	NA	Added Sheets 1 and 2	DAF	1/3/2016

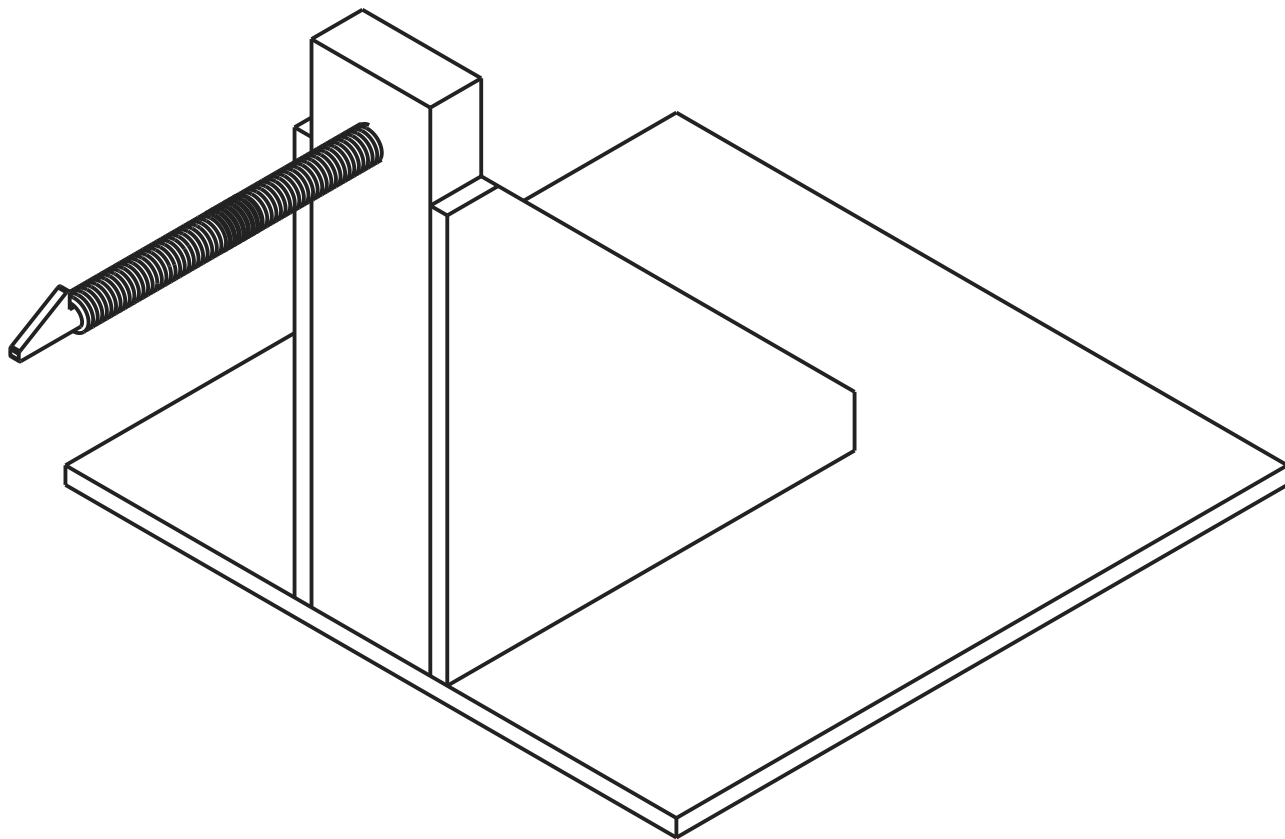
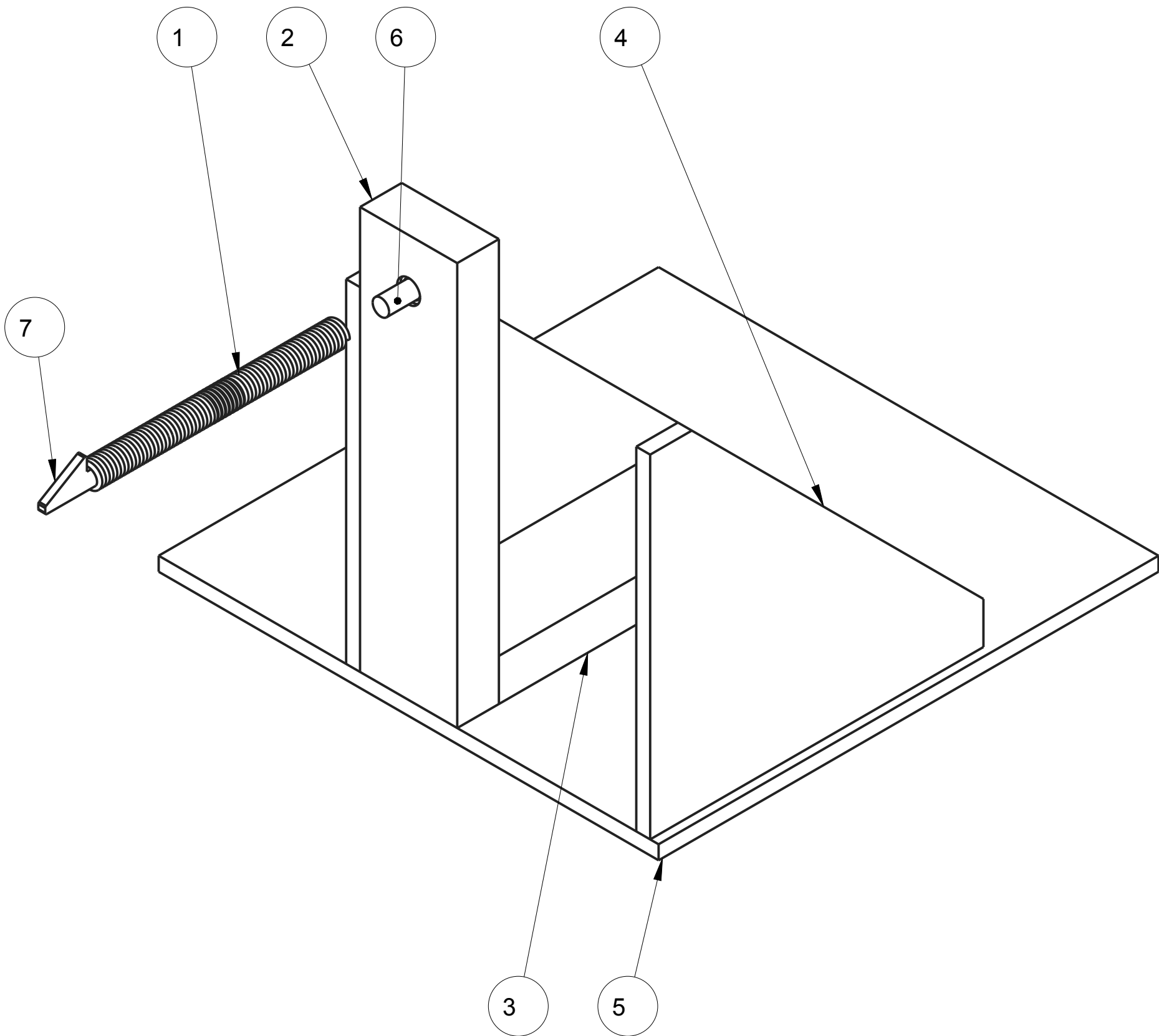

ITEM NO	PART NUMBER	QTY	DESCRIPTION	NOTES
1	GE-17063	1	Peg, Lift	
2	TE-17002-01	1	Vertical Support	
3	TE-17002-02	1	Horizontal Support	
4	TE-17002-03	2	Brace	
5	TE-17002-04	1	Brace	
6	TE-17002-05	1	Brace	
7	TE-17002-06	1	Point	

		DRAWN BY	DATE	
		CHECKED BY	DATE	
		APPROVED BY	DATE	
		THIS DOCUMENT IS SUPPLIED IN CONFIDENCE. NO REPRODUCTION OF THIS DOCUMENT IN PART OR IN WHOLE OR THEREON OF THE ITEMS SHOWN MAY BE MADE WITHOUT THE COPYRIGHT OWNERS WRITTEN PERMISSION		
UNLESS OTHERWISE SPECIFIED ALL DIMENSIONS ARE IN INCHES. TOLERANCES ARE: X.X +/- 0.1 X.XX +/- 0.01 X.XXX +/- 0.001 ANG +/- 1	TITLE		SCALE 1:8	SHEET 1 OF 5
	Peg Assembly			
	PROJECT		MODEL NAME	ISSUE
			TE-17002	

1

2

3

4

D

C

B

A

D

C

B

A

MODEL NAME	TITLE
TE-17002	Peg Assembly

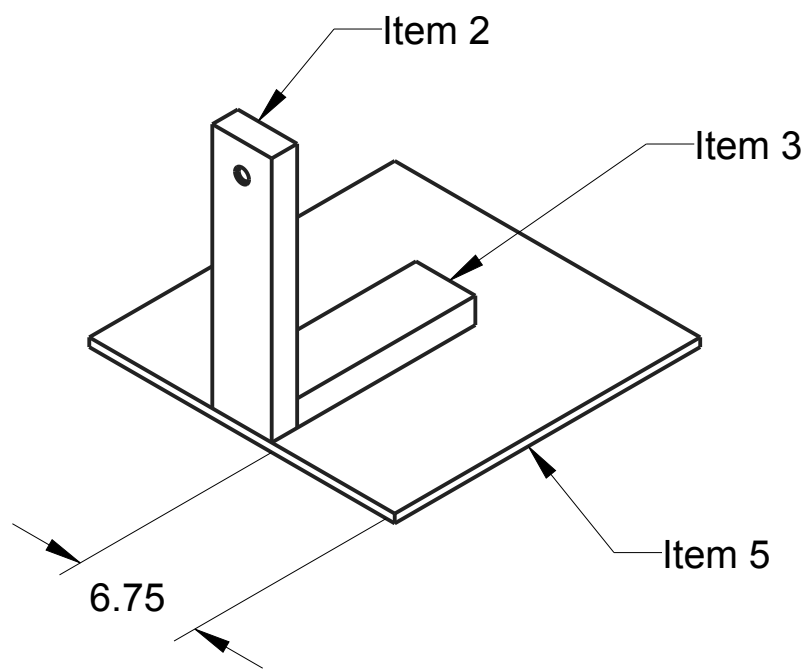

Step A:

1. Using wood screws or staples, attach Items 2 and 3 to Item 5 in the position shown.

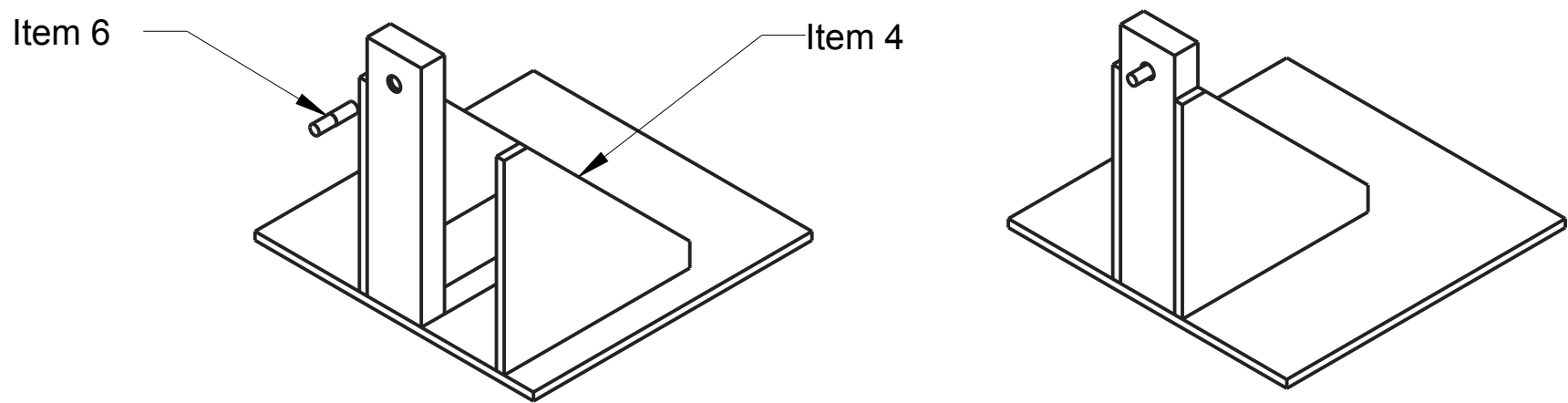

Step B:

1. Attach Item 4 (Qty. 2) to the 2x4 frame using screws or staples.

2. Using wood glue, insert the .625" diameter end of Item 6 into Item 2 until flush with the back surface of the 2x4. Allow time to dry.

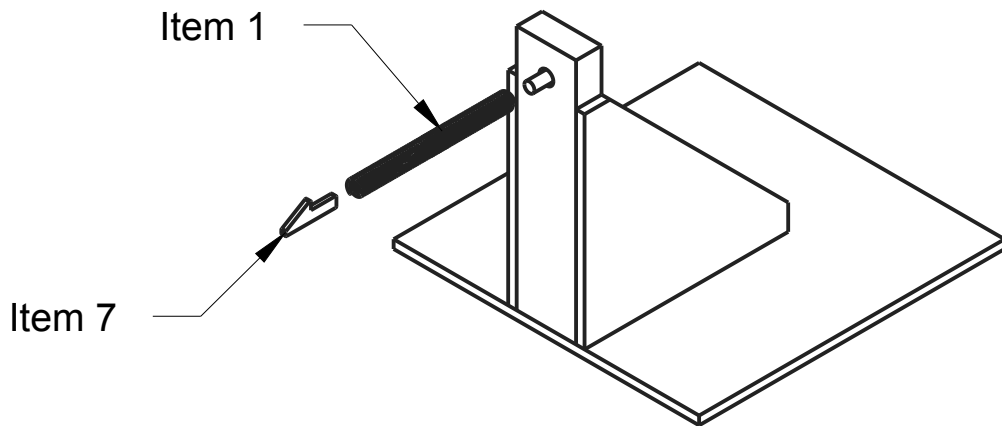

Step C:

1. Using a two part epoxy capable of bonding wood and metal, attach Item 1 to Item 6. Be sure to firmly assemble so that Item 1 is fully inserted into the pocket of Item 2.

2. Using the same epoxy, insert Item 7 into Item 1. The point of the triangle should be on top.

 <small>THIS DOCUMENT IS SUPPLIED IN CONFIDENCE. NO REPRODUCTION OF THIS DOCUMENT IN PART OR IN WHOLE OR THEREON OF THE ITEMS SHOWN MAY BE MADE WITHOUT THE COPYRIGHT OWNERS WRITTEN PERMISSION</small>	DRAWN BY	DATE
	CHECKED BY	DATE
	APPROVED BY	DATE
	SCALE 1:8	SHEET 2 OF 5
<small>UNLESS OTHERWISE SPECIFIED ALL DIMENSIONS ARE IN INCHES. TOLERANCES ARE: X.X +/- 0.1 X.XX +/- 0.01 X.XXX +/- 0.001 ANG +/- 1</small> DO NOT SCALE	TITLE Peg Assembly	
	PROJECT	MODEL NAME TE-17002
	ISSUE	

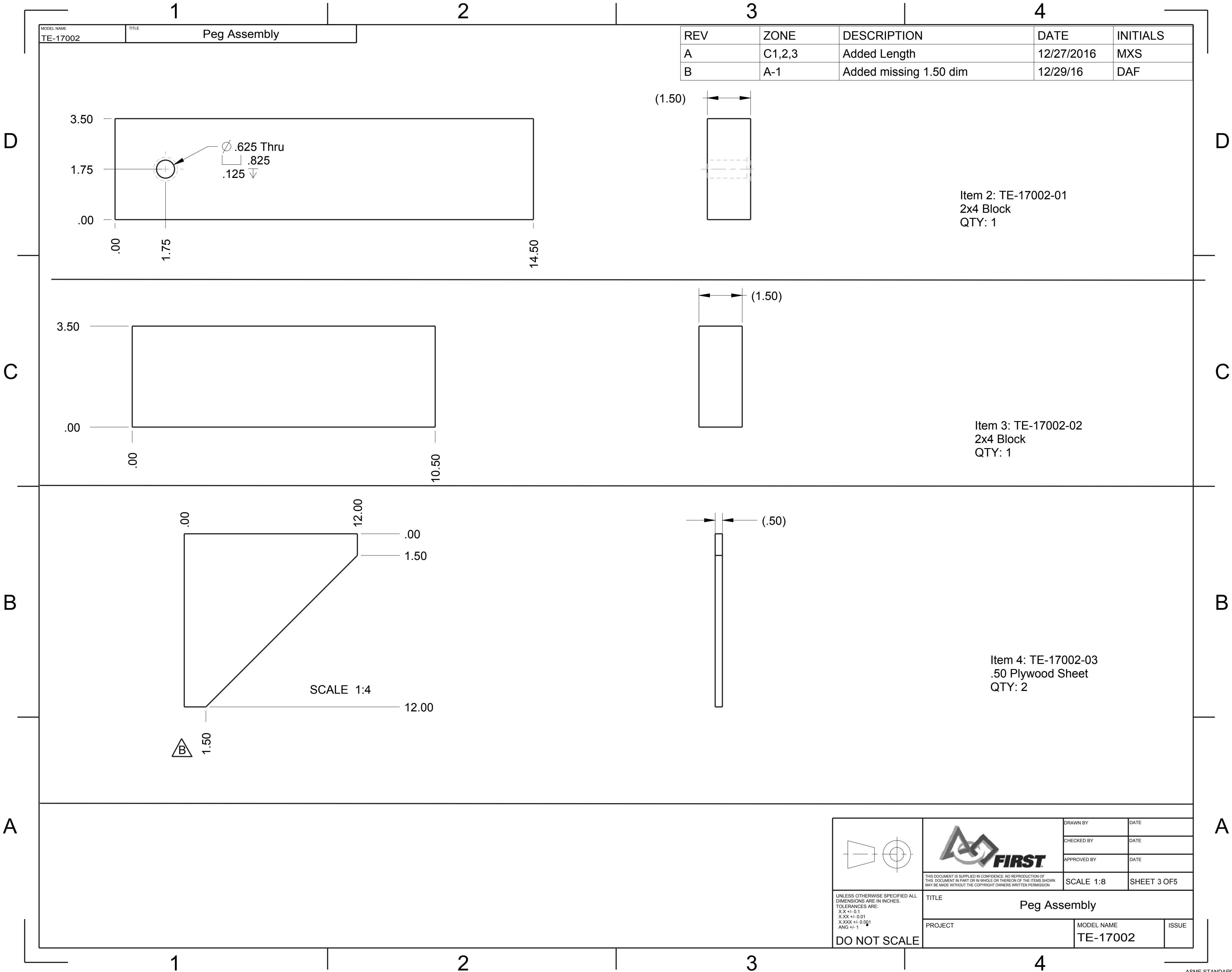

MODEL NAME		TITLE		REV	ZONE	DESCRIPTION	DATE	INITIALS
TE-17002		Peg Assembly		A	C1,2,3	Added Length	12/27/2016	MXS
				B	A-1	Added missing 1.50 dim	12/29/16	DAF

DRAWN BY		DATE	
CHECKED BY		DATE	
APPROVED BY		DATE	
SCALE 1:8		SHEET 3 OF 5	
TITLE Peg Assembly			
PROJECT		MODEL NAME TE-17002	ISSUE

UNLESS OTHERWISE SPECIFIED ALL DIMENSIONS ARE IN INCHES.  
TOLERANCES ARE:  
X.X +/- 0.1  
X.XX +/- 0.01  
X.XXX +/- 0.001  
ANG +/- 1

DO NOT SCALE



D

D

C

C

B

B

A

A

MODEL NAME	TITLE
TE-17002	Peg Assembly

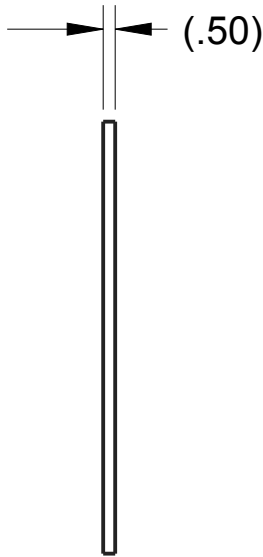
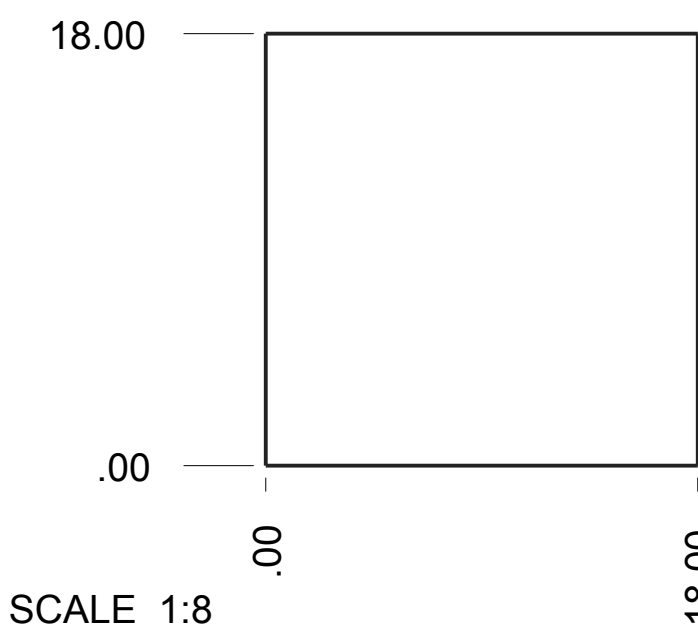

REV	ZONE	DESCRIPTION	DATE	INITIALS
A	C1,2,3	Added Length	12/27/2016	MXS

Item 5: TE-17002-04  
.50 Plywood Sheet  
QTY:1

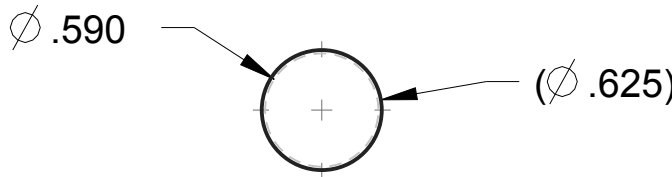
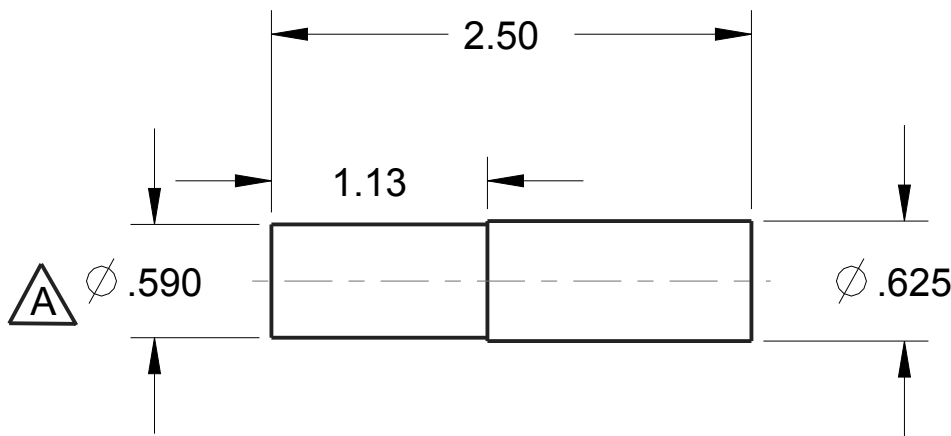

Item 6: TE-17002-05  
.625 Pine Dowel  
QTY:1

 <small>THIS DOCUMENT IS SUPPLIED IN CONFIDENCE. NO REPRODUCTION OF THIS DOCUMENT IN PART OR IN WHOLE OR THEREON OF THE ITEMS SHOWN MAY BE MADE WITHOUT THE COPYRIGHT OWNERS WRITTEN PERMISSION</small>	DRAWN BY		DATE
	CHECKED BY		DATE
	APPROVED BY		DATE
	SCALE 1:8		SHEET 4 OF 5
<small>UNLESS OTHERWISE SPECIFIED ALL DIMENSIONS ARE IN INCHES. TOLERANCES ARE: X.X +/- 0.1 X.XX +/- 0.01 X.XXX +/- 0.001 ANG +/- 1</small> DO NOT SCALE	TITLE Peg Assembly		
	PROJECT		MODEL NAME TE-17002
			ISSUE

D

C

B

A

D

C



B

A

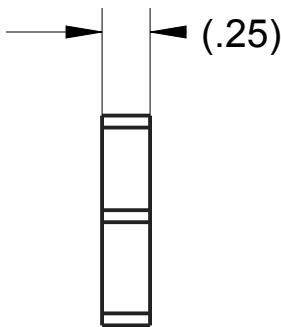
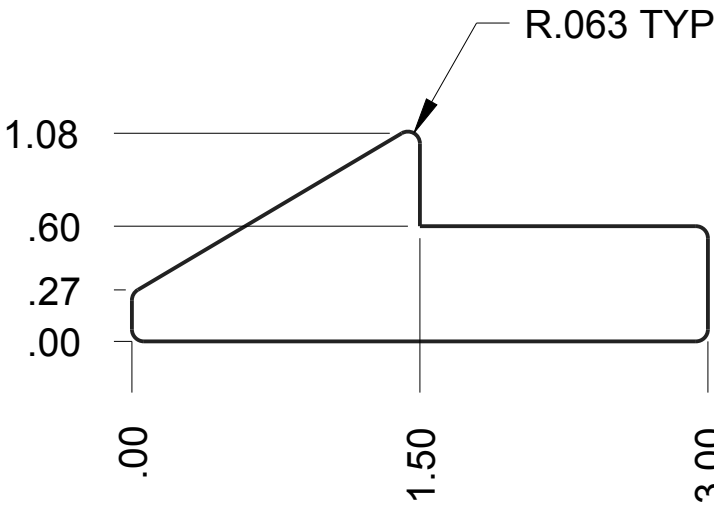
MODEL NAME	TITLE
TE-17002	Peg Assembly

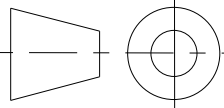

Item 7: TE-17002-06  
1/4" Hardboard  
QTY: 1

		DRAWN BY	DATE
		CHECKED BY	DATE
		APPROVED BY	DATE
		SCALE 1:8	SHEET 5 OF 5
UNLESS OTHERWISE SPECIFIED ALL DIMENSIONS ARE IN INCHES. TOLERANCES ARE: X.X +/- 0.1 X.XX +/- 0.01 X.XXX +/- 0.001 ANG +/- 1		TITLE  Peg Assembly	
DO NOT SCALE		PROJECT	MODEL NAME TE-17002
		ISSUE	

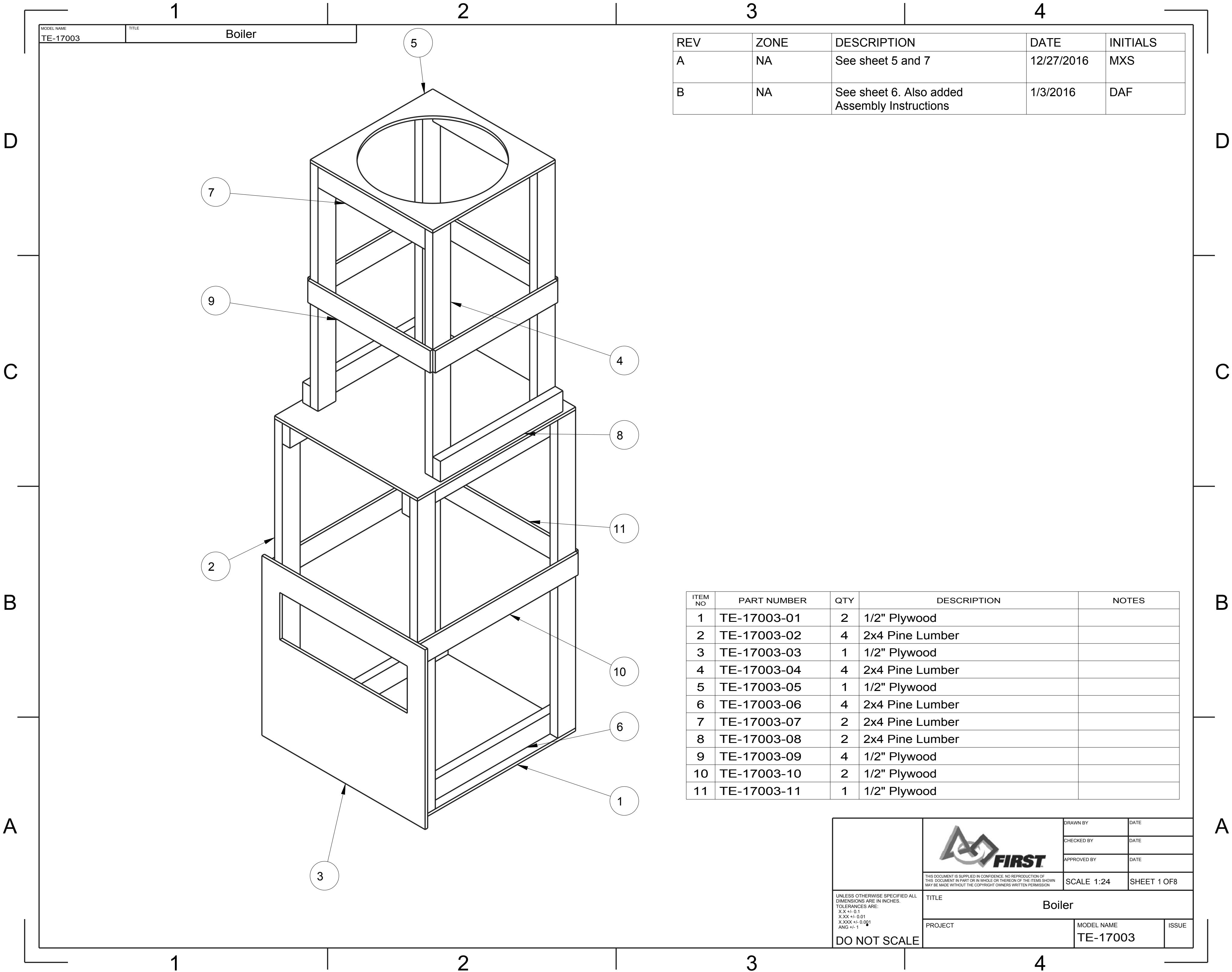

MODEL NAME	TITLE
TE-17003	Boiler

REV	ZONE	DESCRIPTION	DATE	INITIALS
A	NA	See sheet 5 and 7	12/27/2016	MXS
B	NA	See sheet 6. Also added Assembly Instructions	1/3/2016	DAF

ITEM NO	PART NUMBER	QTY	DESCRIPTION	NOTES
1	TE-17003-01	2	1/2" Plywood	
2	TE-17003-02	4	2x4 Pine Lumber	
3	TE-17003-03	1	1/2" Plywood	
4	TE-17003-04	4	2x4 Pine Lumber	
5	TE-17003-05	1	1/2" Plywood	
6	TE-17003-06	4	2x4 Pine Lumber	
7	TE-17003-07	2	2x4 Pine Lumber	
8	TE-17003-08	2	2x4 Pine Lumber	
9	TE-17003-09	4	1/2" Plywood	
10	TE-17003-10	2	1/2" Plywood	
11	TE-17003-11	1	1/2" Plywood	



THIS DOCUMENT IS SUPPLIED IN CONFIDENCE. NO REPRODUCTION OF THIS DOCUMENT IN PART OR IN WHOLE OR THEREON OF THE ITEMS SHOWN MAY BE MADE WITHOUT THE COPYRIGHT OWNERS WRITTEN PERMISSION

DRAWN BY	DATE
CHECKED BY	DATE
APPROVED BY	DATE
SCALE 1:24	SHEET 1 OF 8

TITLE Boiler		
PROJECT	MODEL NAME TE-17003	ISSUE

UNLESS OTHERWISE SPECIFIED ALL DIMENSIONS ARE IN INCHES.  
TOLERANCES ARE:  
X.X +/- 0.1  
X.XX +/- 0.01  
X.XXX +/- 0.001  
ANG +/- 1

DO NOT SCALE

D

C

B

A

D

C

B

A

1234

MODEL NAME  
TE-17003

TITLE  
Boiler

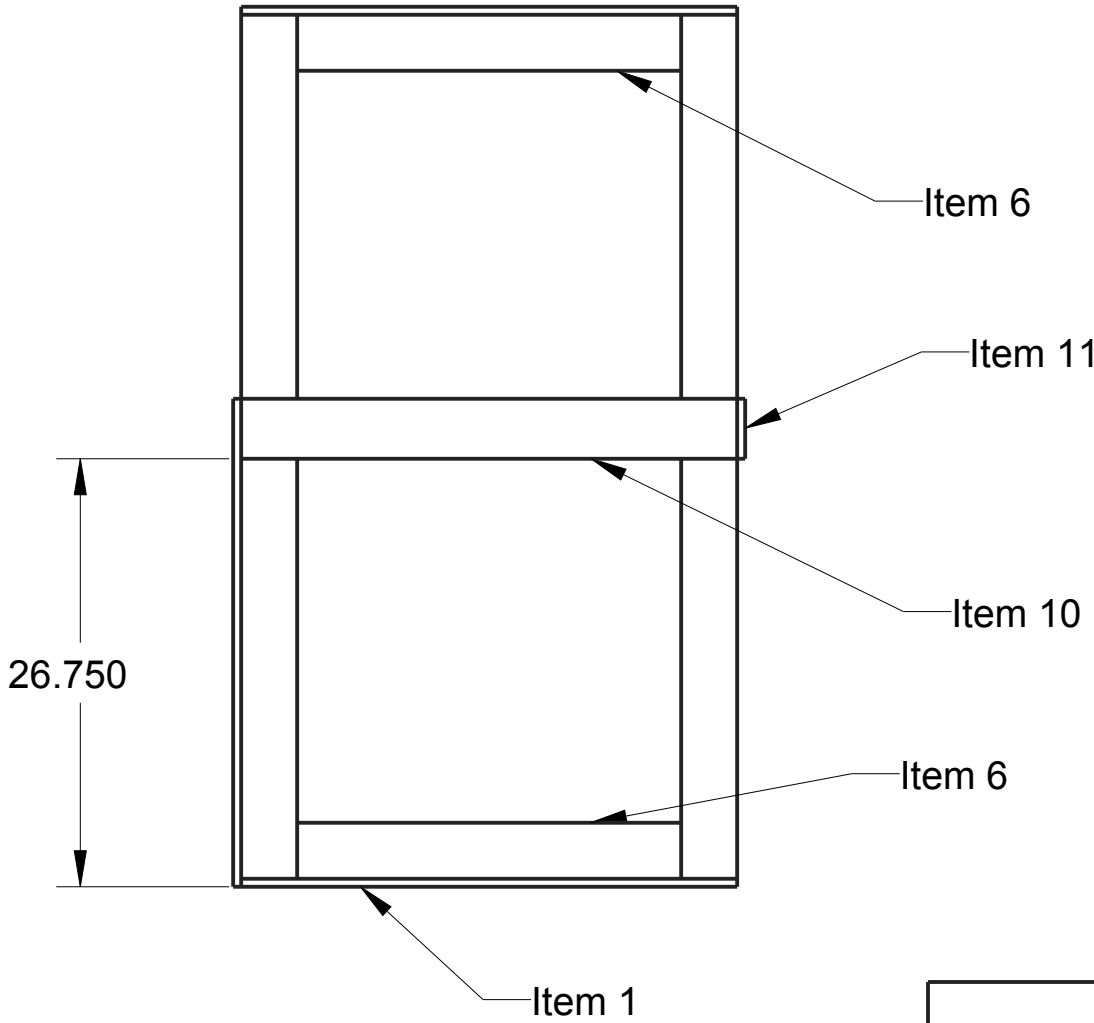
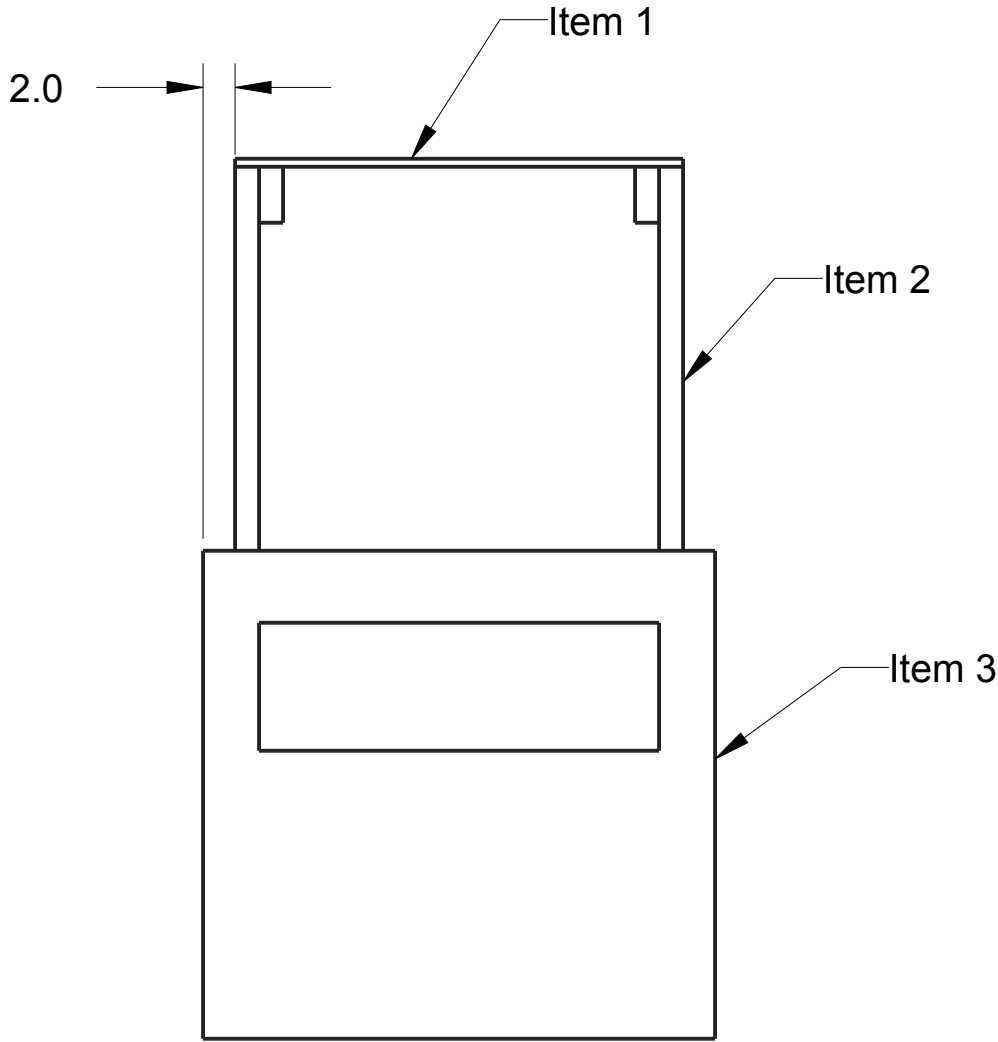
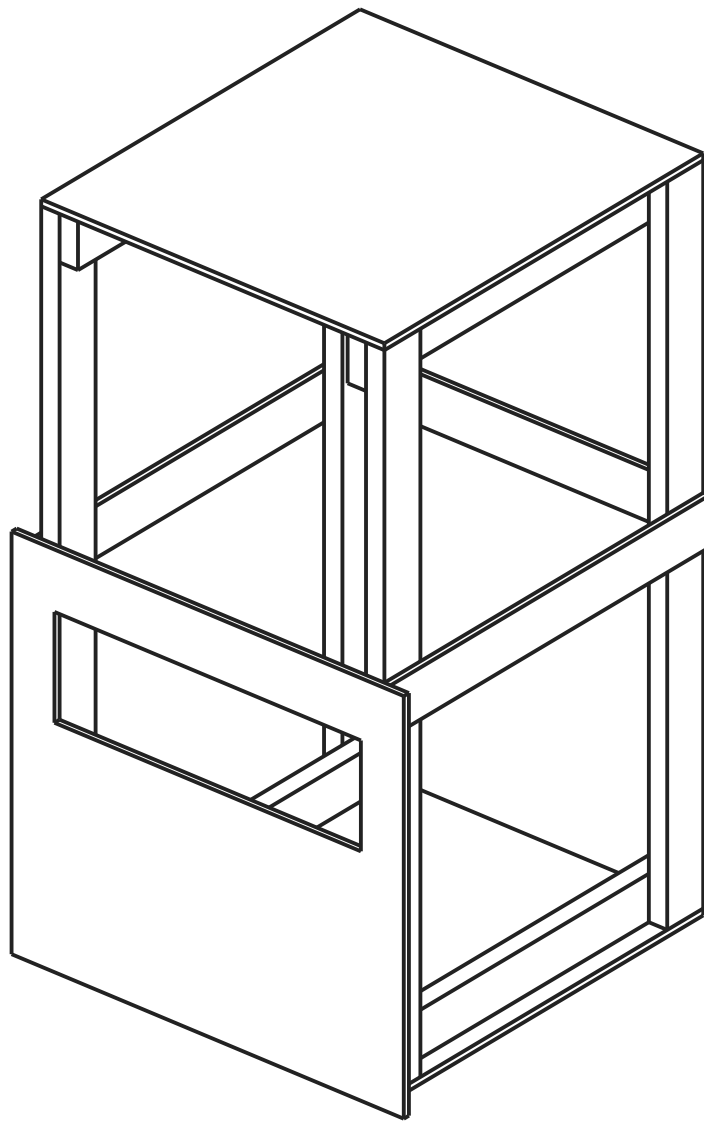
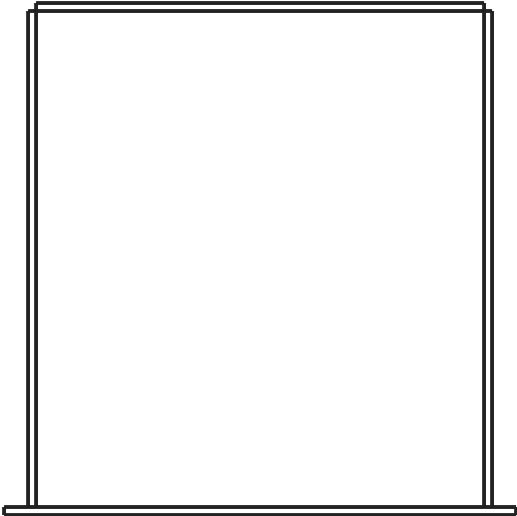

Step 1: Lower Goal Assembly  
Attach all items together using wood screws or staples

 <small>THIS DOCUMENT IS SUPPLIED IN CONFIDENCE. NO REPRODUCTION OF THIS DOCUMENT IN PART OR IN WHOLE OR THEREON OF THE ITEMS SHOWN MAY BE MADE WITHOUT THE COPYRIGHT OWNERS WRITTEN PERMISSION</small>	DRAWN BY		DATE
	CHECKED BY		DATE
	APPROVED BY		DATE
	SCALE 1:12		SHEET 2 OF 8
<small>UNLESS OTHERWISE SPECIFIED ALL DIMENSIONS ARE IN INCHES. TOLERANCES ARE: X.X +/- 0.1 X.XX +/- 0.01 X.XXX +/- 0.001 ANG +/- 1</small> DO NOT SCALE	TITLE Boiler		
	PROJECT		MODEL NAME TE-17003
			ISSUE

1

2

3

4

D

C

B

A

D

C

B

A

MODEL NAME	TITLE
TE-17003	Boiler

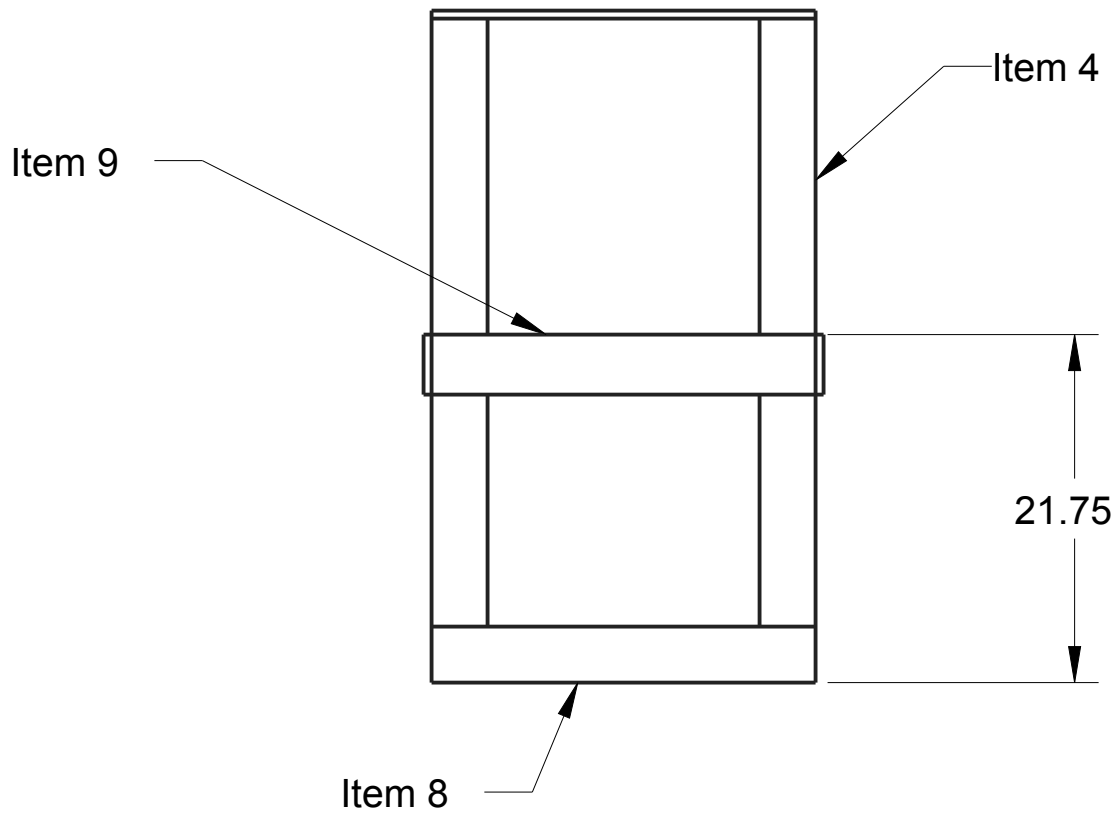
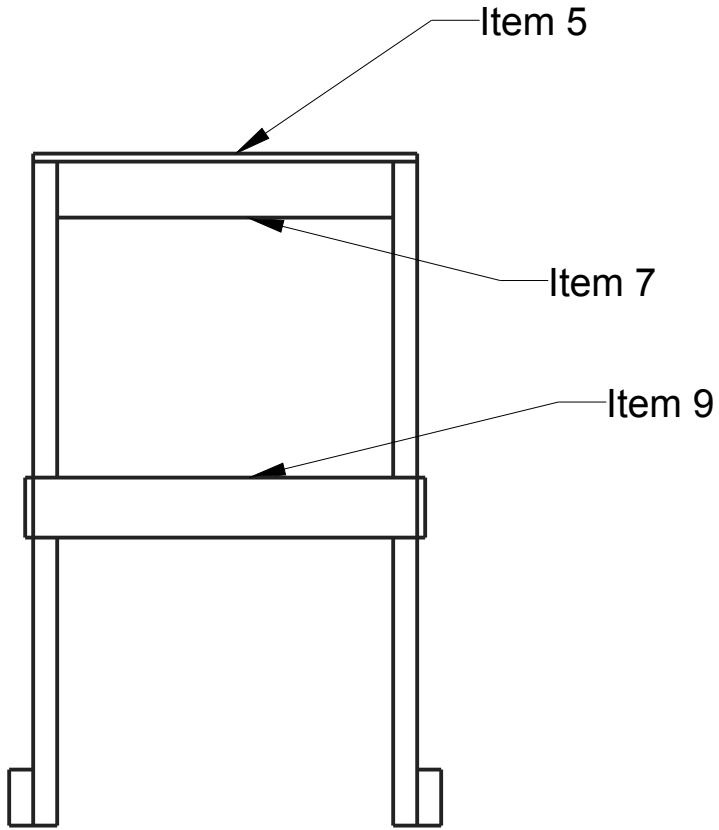
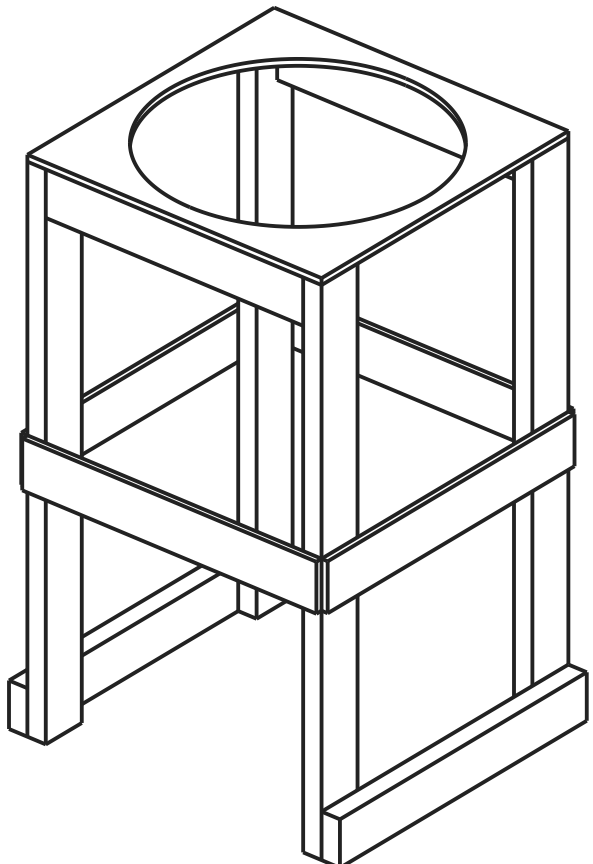
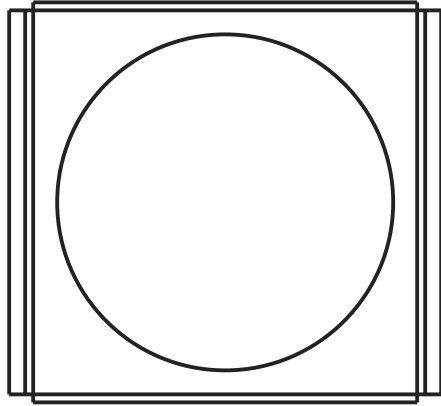

Step 2: Upper Goal Assembly  
Attach all items together using wood screws or staples

	DRAWN BY	DATE
	CHECKED BY	DATE
	APPROVED BY	DATE
	SCALE 1:12	SHEET 3 OF 8
UNLESS OTHERWISE SPECIFIED ALL DIMENSIONS ARE IN INCHES. TOLERANCES ARE: X.X +/- 0.1 X.XX +/- 0.01 X.XXX +/- 0.001 ANG +/- 1	TITLE Boiler	
	PROJECT	MODEL NAME TE-17003
	DO NOT SCALE	
		ISSUE

D

C

B

A

D

C

B

A

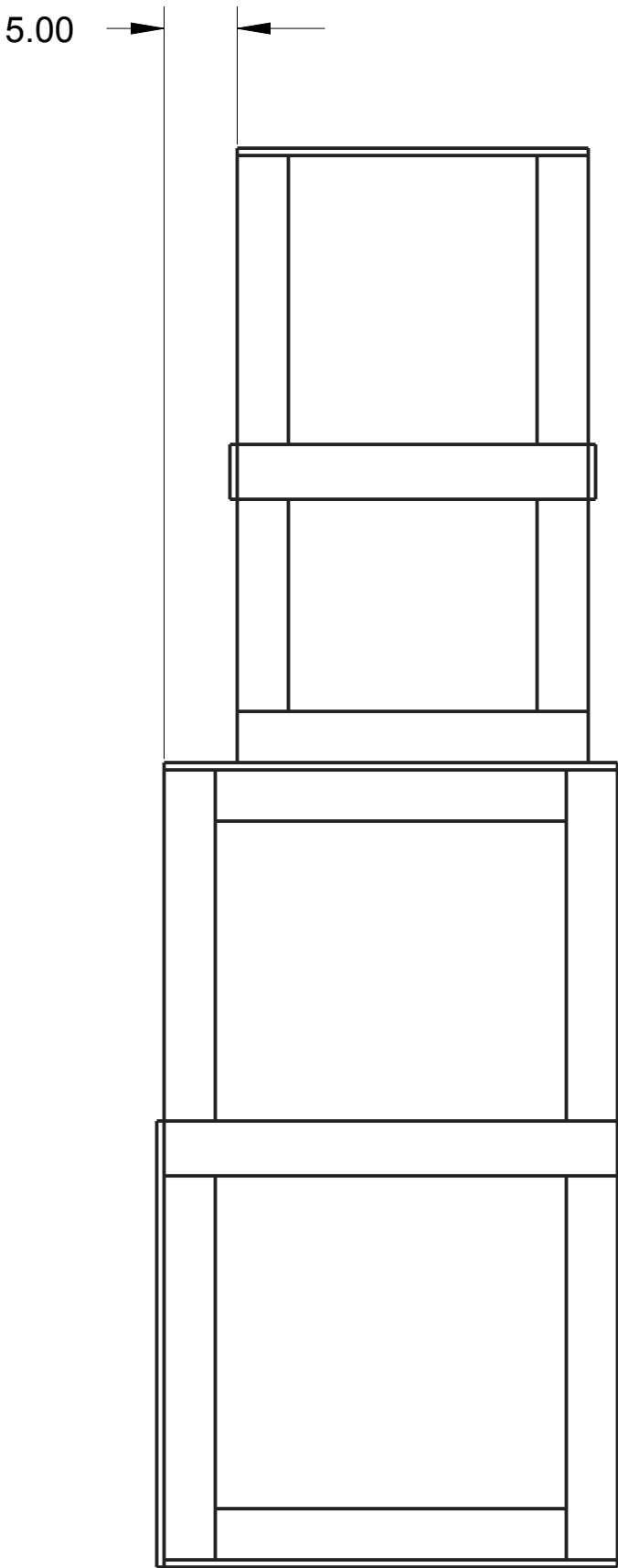
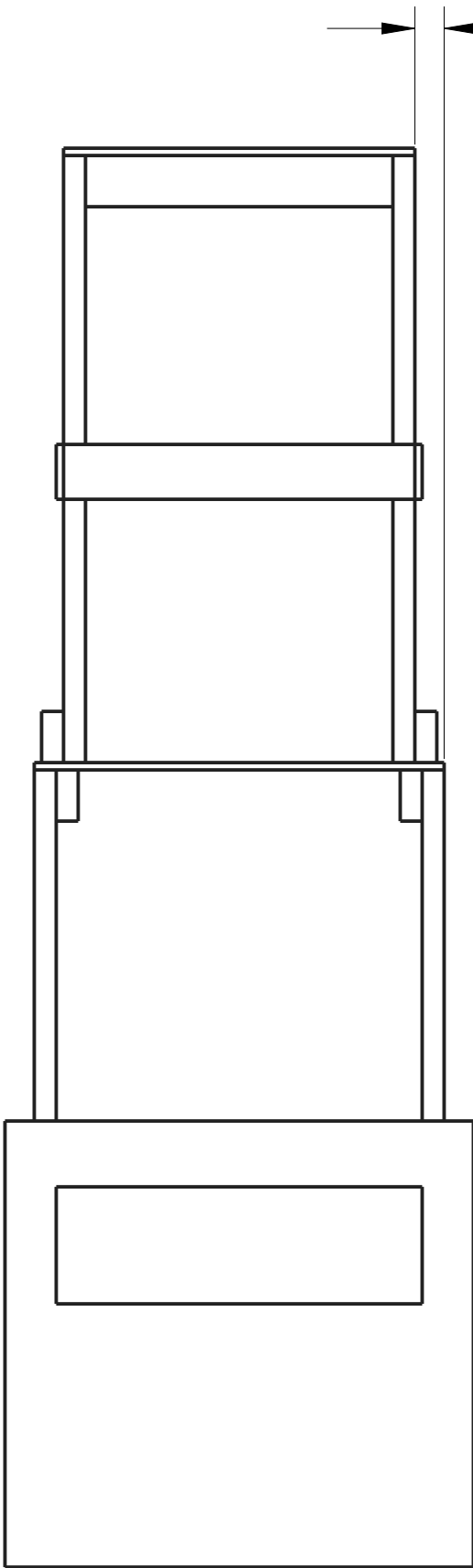

Step 3: Final Assembly  
Position the Upper Goal Assembly on top of the Lower  
Goal Assembly. Secure with wood screws.

D

D

MODEL NAME

TE-17003

TITLE

Boiler

31.00

.00

28.00

SCALE 1:16

REV	ZONE	DESCRIPTION	DATE	INITIALS
A	Sheet 3,B1	REMOVED NOTCH, ADDED TITLE	12/27/2016	MXS

Item 1: TE-17003-01  
.50 Plywood Sheet  
QTY:2

C

C

.00

54.00

(1.50)

(3.500)

Item 2: TE-17003-02  
2x4 Pine Lumber  
QTY:4

B

B

30.50

12.50

4.50

.00

.00

3.50

28.50

32.00

SCALE 1:16

(.50)

Item 3: TE-17003-03  
.50 Plywood Sheet  
QTY: 1

A

A

UNLESS OTHERWISE SPECIFIED ALL DIMENSIONS ARE IN INCHES.  
TOLERANCES ARE:  
X.X +/- 0.1  
X.XX +/- 0.01  
X.XXX +/- 0.001  
ANG +/- 1

DO NOT SCALE



THIS DOCUMENT IS SUPPLIED IN CONFIDENCE. NO REPRODUCTION OF THIS DOCUMENT IN PART OR IN WHOLE OR THEREON OF THE ITEMS SHOWN MAY BE MADE WITHOUT THE COPYRIGHT OWNERS WRITTEN PERMISSION

TITLE

Boiler

PROJECT

MODEL NAME

TE-17003

ISSUE

DRAWN BY

CHECKED BY

APPROVED BY

SCALE 1:24

DATE

DATE

DATE

SHEET 5 OF 8

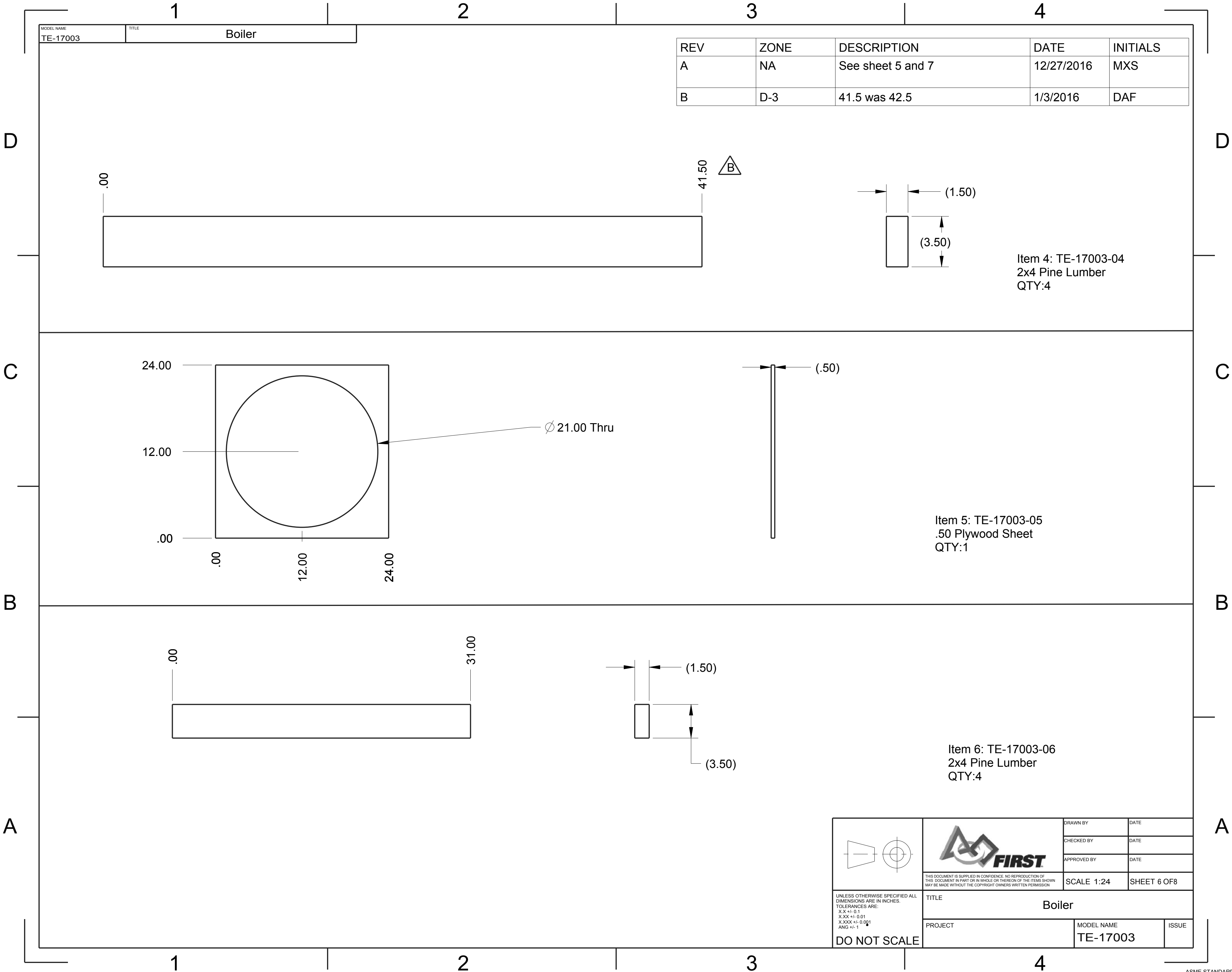



MODEL NAME	TITLE
TE-17003	Boiler

REV	ZONE	DESCRIPTION	DATE	INITIALS
A	NA	See sheet 5 and 7	12/27/2016	MXS
B	D-3	41.5 was 42.5	1/3/2016	DAF

Item 4: TE-17003-04  
2x4 Pine Lumber  
QTY:4

Item 5: TE-17003-05  
.50 Plywood Sheet  
QTY:1

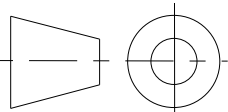
Item 6: TE-17003-06  
2x4 Pine Lumber  
QTY:4

	 <small>THIS DOCUMENT IS SUPPLIED IN CONFIDENCE. NO REPRODUCTION OF THIS DOCUMENT IN PART OR IN WHOLE OR THEREON OF THE ITEMS SHOWN MAY BE MADE WITHOUT THE COPYRIGHT OWNERS WRITTEN PERMISSION</small>	DRAWN BY	DATE
		CHECKED BY	DATE
		APPROVED BY	DATE
		SCALE 1:24	SHEET 6 OF 8
<small>UNLESS OTHERWISE SPECIFIED ALL DIMENSIONS ARE IN INCHES. TOLERANCES ARE: X.X +/- 0.1 X.XX +/- 0.01 X.XXX +/- 0.001 ANG +/- 1</small> <b>DO NOT SCALE</b>	TITLE <div>Boiler</div>		
	PROJECT	MODEL NAME <b>TE-17003</b>	ISSUE



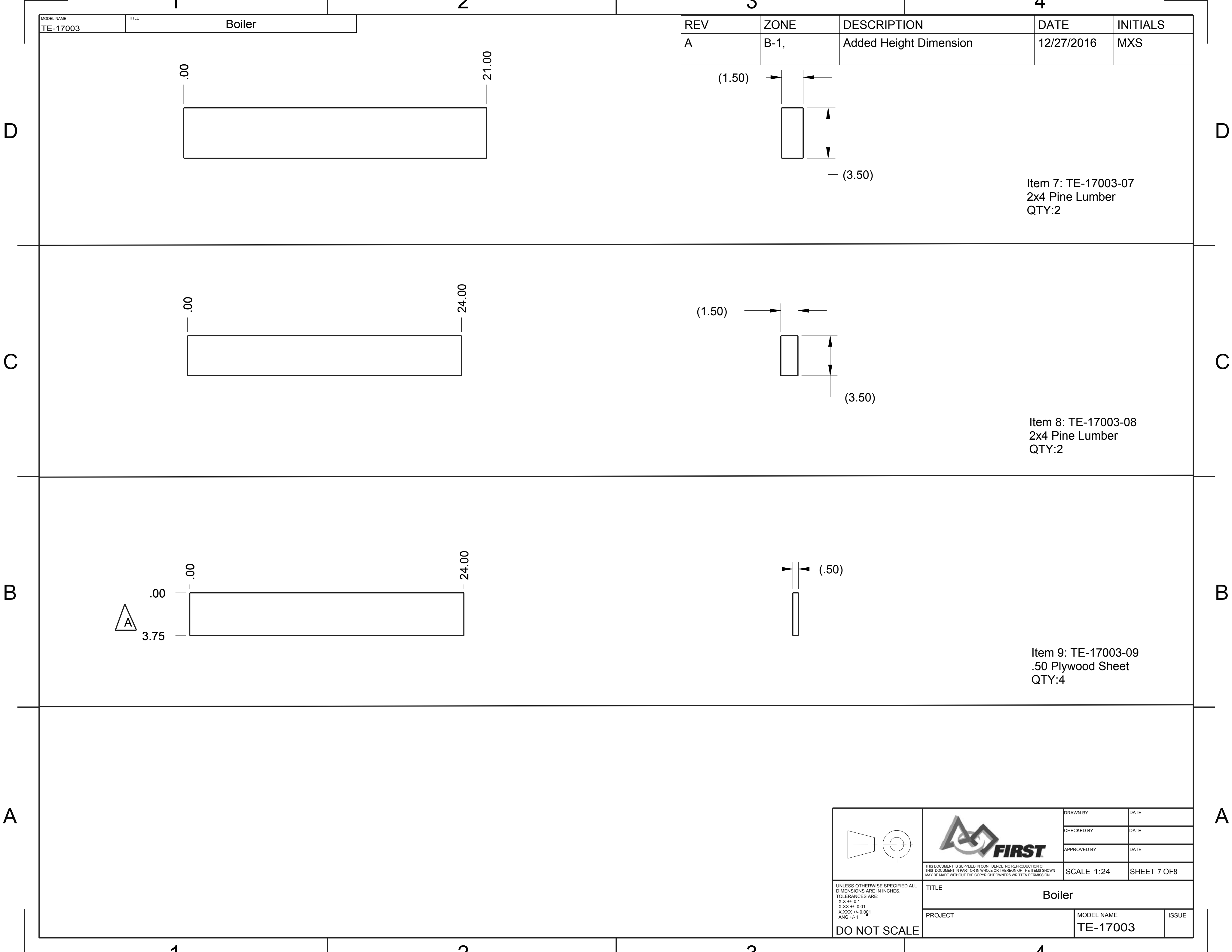

A

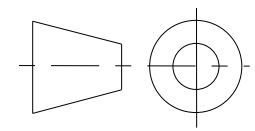

**FIRST**

DRAWN BY	DATE
CHECKED BY	DATE
APPROVED BY	DATE
SCALE 1:24	SHEET 7 OF 8

UNLESS OTHERWISE SPECIFIED ALL  
DIMENSIONS ARE IN INCHES.  
TOLERANCES ARE:  
X.X +/- 0.1  
X.XX +/- 0.01  
X.XXX +/- 0.001  
ANG +/- 1

TITLE  
Boiler

PROJECT	MODEL NAME TE-17003	ISSUE
---------	------------------------	-------

DO NOT SCALE

D

D

Item 10: TE-17003-10  
.50 Plywood Sheet  
QTY:2

C

C

Item 11: TE-17003-11  
.50 Plywood Sheet  
QTY:1



B

B

A

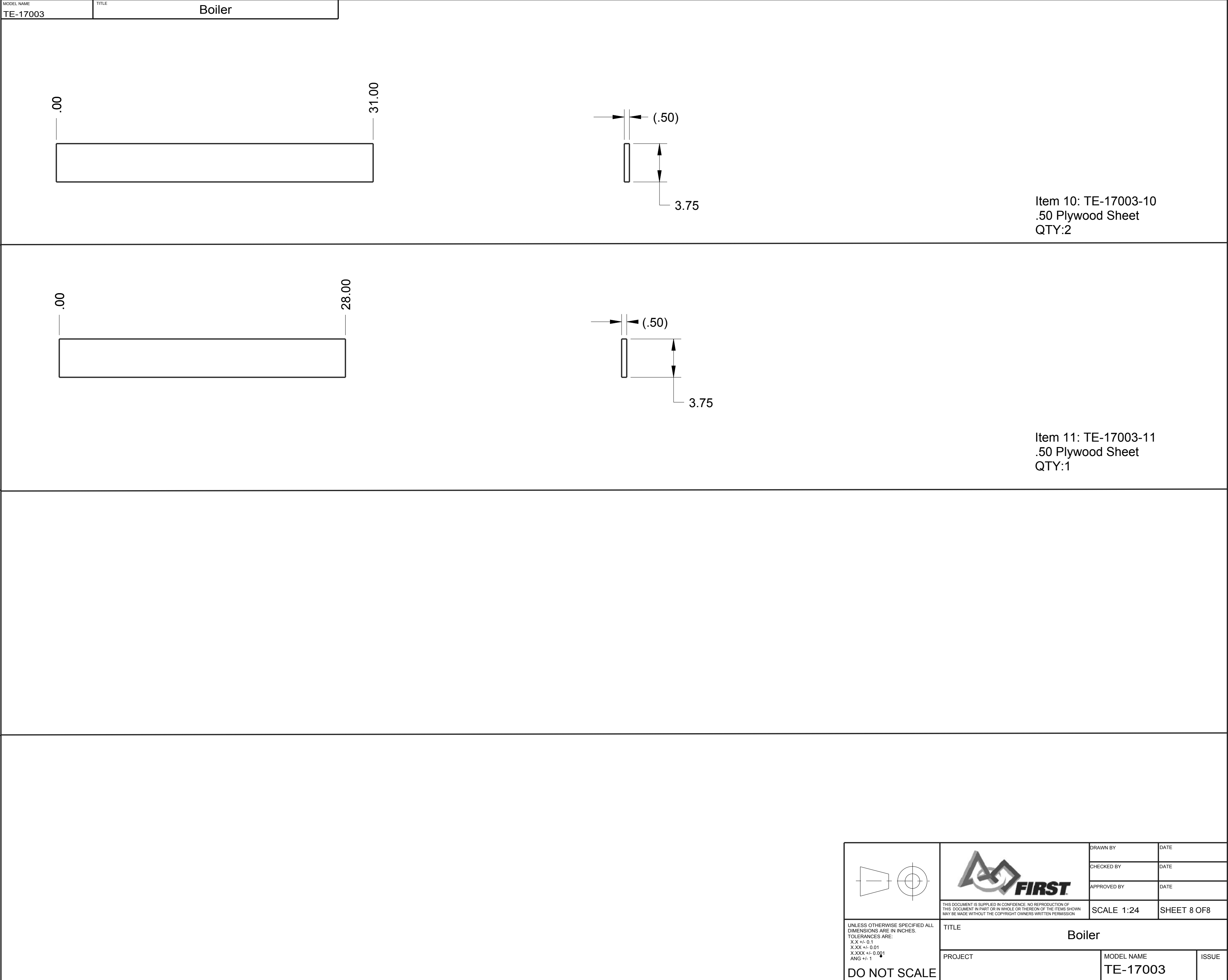
A

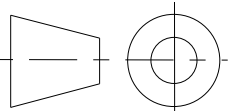

	 <small>THIS DOCUMENT IS SUPPLIED IN CONFIDENCE. NO REPRODUCTION OF THIS DOCUMENT IN PART OR IN WHOLE OR THEREON OF THE ITEMS SHOWN MAY BE MADE WITHOUT THE COPYRIGHT OWNERS WRITTEN PERMISSION</small>	DRAWN BY	DATE
		CHECKED BY	DATE
		APPROVED BY	DATE
		SCALE 1:24	SHEET 8 OF 8
<small>UNLESS OTHERWISE SPECIFIED ALL DIMENSIONS ARE IN INCHES. TOLERANCES ARE: X.X +/- 0.1 X.XX +/- 0.01 X.XXX +/- 0.001 ANG +/- 1</small>  <b>DO NOT SCALE</b>	TITLE  Boiler		
	PROJECT	MODEL NAME <b>TE-17003</b>	ISSUE

REV	ZONE	DESCRIPTION	DATE	INITIALS
A	NA	Added assembly instructions	DAF	1/3/2016



ITEM NO	PART NUMBER	QTY	DESCRIPTION	NOTES
1	TE-17005-01	2	3/4" Plywood	
2	TE-17005-02	3	3/4" Plywood	
3	TE-17005-03	6	3/4" Plywood	
4	TE-17005-04	2	3/4" Plywood	
5	TE-17005-05	2	3/4" Plywood	
6	TE-17005-06	1	3/4" Plywood	
7	TE-17005-07	1	1/2" Plywood	
8	TE-17005-08	2	1/2" Plywood	
9	TE-17005-09	1	1/2" Plywood	
10	TE-17005-10	1	1/2" Plywood	
11	TE-17005-11	2	Hinge, 3" high, 2-1/2" Wide	

	DRAWN BY _____		DATE _____
	CHECKED BY _____		DATE _____
	APPROVED BY _____		DATE _____
	SCALE 5:64		SHEET 1 OF 8
THIS DOCUMENT IS SUPPLIED IN CONFIDENCE. NO REPRODUCTION OF THIS DOCUMENT IN PART OR IN WHOLE OR THEREON OF THE ITEMS SHOWN MAY BE MADE WITHOUT THE COPYRIGHT OWNERS WRITTEN PERMISSION			
UNLESS OTHERWISE SPECIFIED ALL DIMENSIONS ARE IN INCHES. TOLERANCES ARE: X.X +/- 0.1 X.XX +/- 0.01 X.XXX +/- 0.001 ANG +/- 1	TITLE  Hopper Container		
	PROJECT	MODEL NAME TE-17005	ISSUE
	DO NOT SCALE		

D

C

B

A

D

C

B

A

MODEL NAME	TITLE
TE-17005	Hopper Container

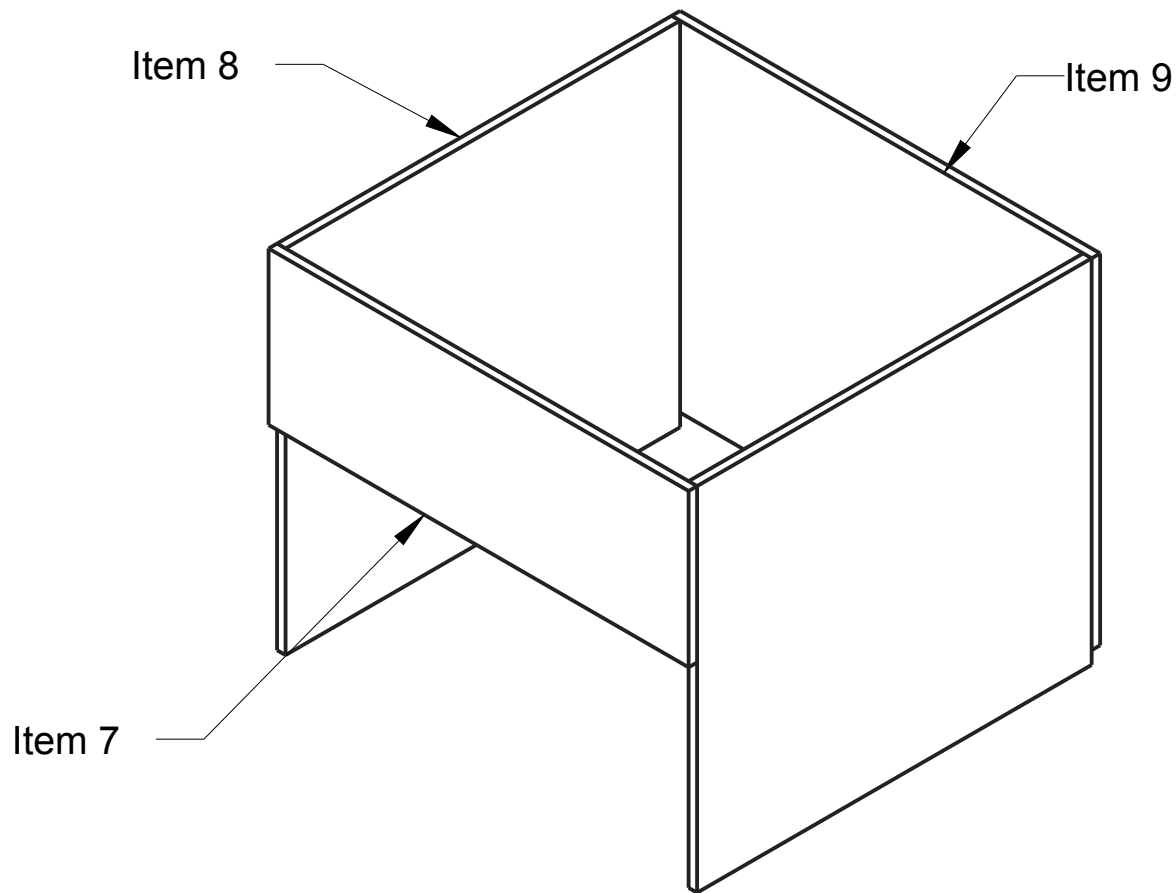

Step 1:  
Using wood screws or staples, attach  
Items 7, 8 (Qty. 2), and 9 together as  
shown. Note: when using wood screws,  
pre-drill the holes with appropriate size  
drill to avoid splitting.

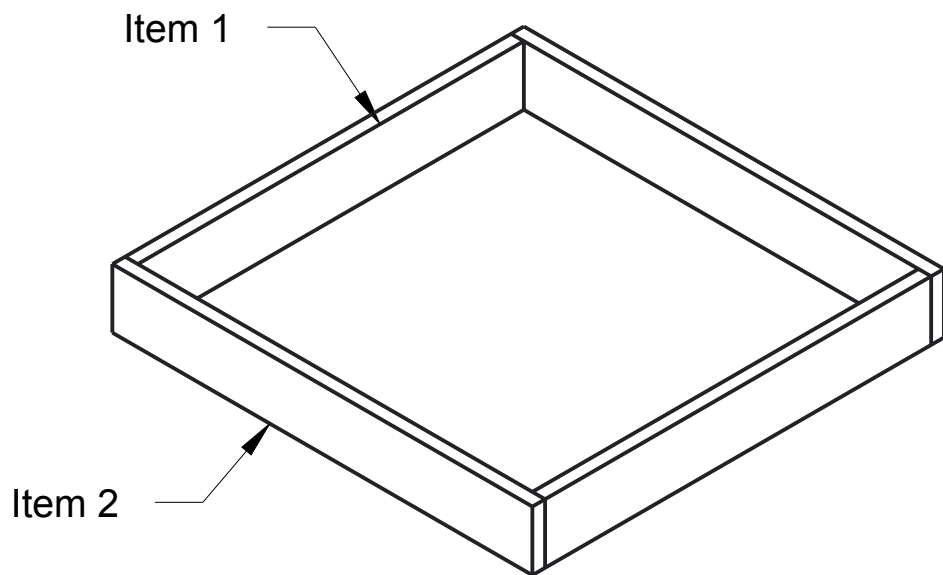

Step 2:  
Using Wood Screws or staples, attach  
Items 1 (Qty. 1) and 2 (Qty. 2) as shown.

Step 1 Assembly

Item 5

Item 2

Item 3

- Step 3:
- A. Attach Item 3 (Qty. 6) to the assembly from Step 1 as shown.
- B. Attach Item 5 (Qty. 2) to assembly from Step 1 and Item 3.
- C. Attach Item 2 to Item 3. Item 2 Should be flush with the assembly from Step 1 on the top edge and flush with Item 3 on the front face.

<div>UNLESS OTHERWISE SPECIFIED ALL DIMENSIONS ARE IN INCHES. TOLERANCES ARE: X.X +/- 0.1 X.XX +/- 0.01 X.XXX +/- 0.001 ANG +/- 1</div> <div>DO NOT SCALE</div>	<div><div>THIS DOCUMENT IS SUPPLIED IN CONFIDENCE. NO REPRODUCTION OF THIS DOCUMENT IN PART OR IN WHOLE OR THEREON OF THE ITEMS SHOWN MAY BE MADE WITHOUT THE COPYRIGHT OWNERS WRITTEN PERMISSION</div></div>	<div>DRAWN BY</div> <div>CHECKED BY</div> <div>APPROVED BY</div>	<div>DATE</div> <div>DATE</div> <div>DATE</div>
	SCALE 5:64	SHEET 2 OF 8	
	TITLE Hopper Container		
	PROJECT	MODEL NAME TE-17005	ISSUE

D

C

B

A

D

C

B

A

MODEL NAME	TITLE
TE-17005	Hopper Container

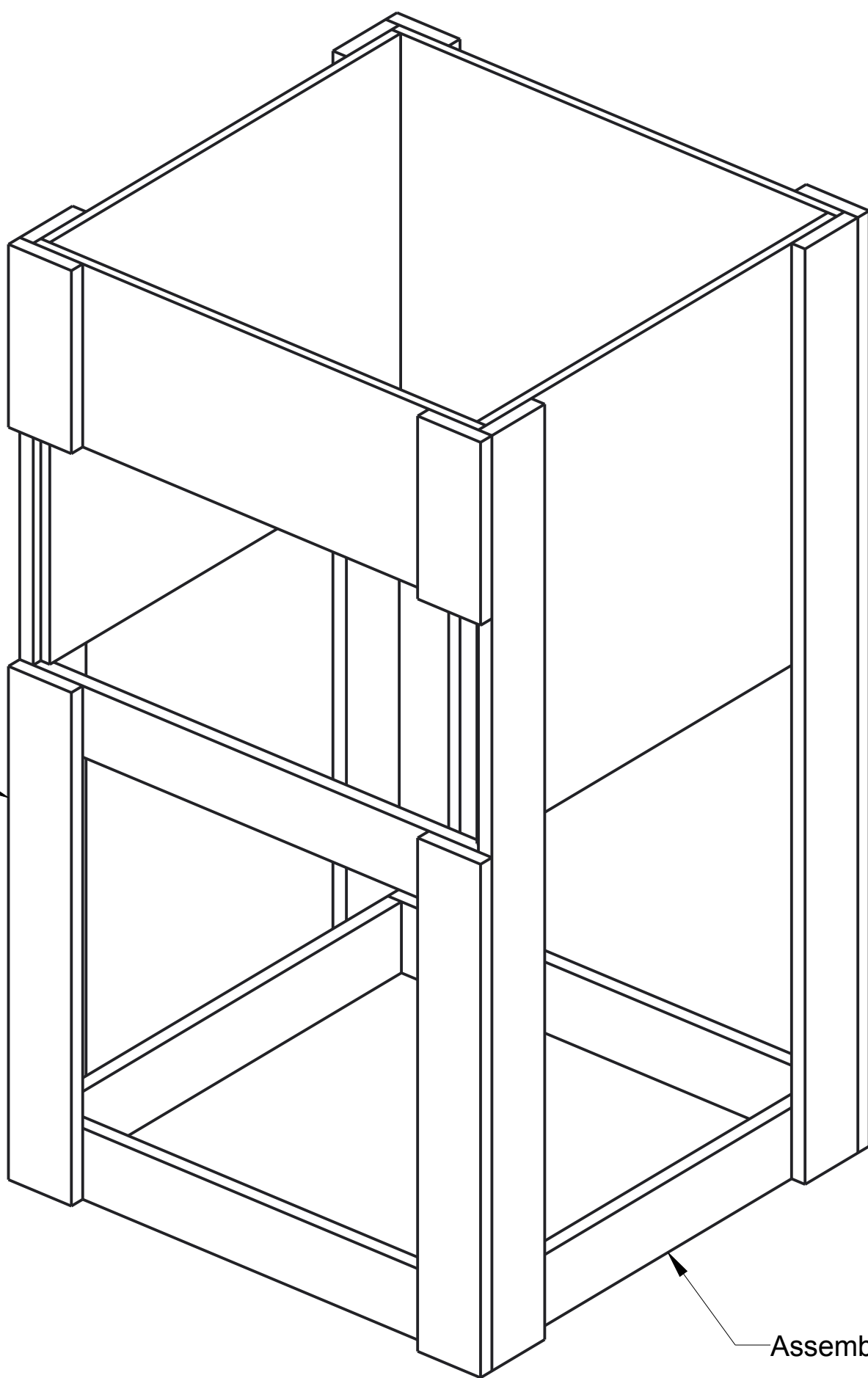

Item 4

Assembly from Step 2

Step 4:

- A. Attach Item 4 (Qty. 2) to the assembly as shown.
- B. Attach the assembly from Step 2 to Items 3 (6 places) and 4 (2 places)

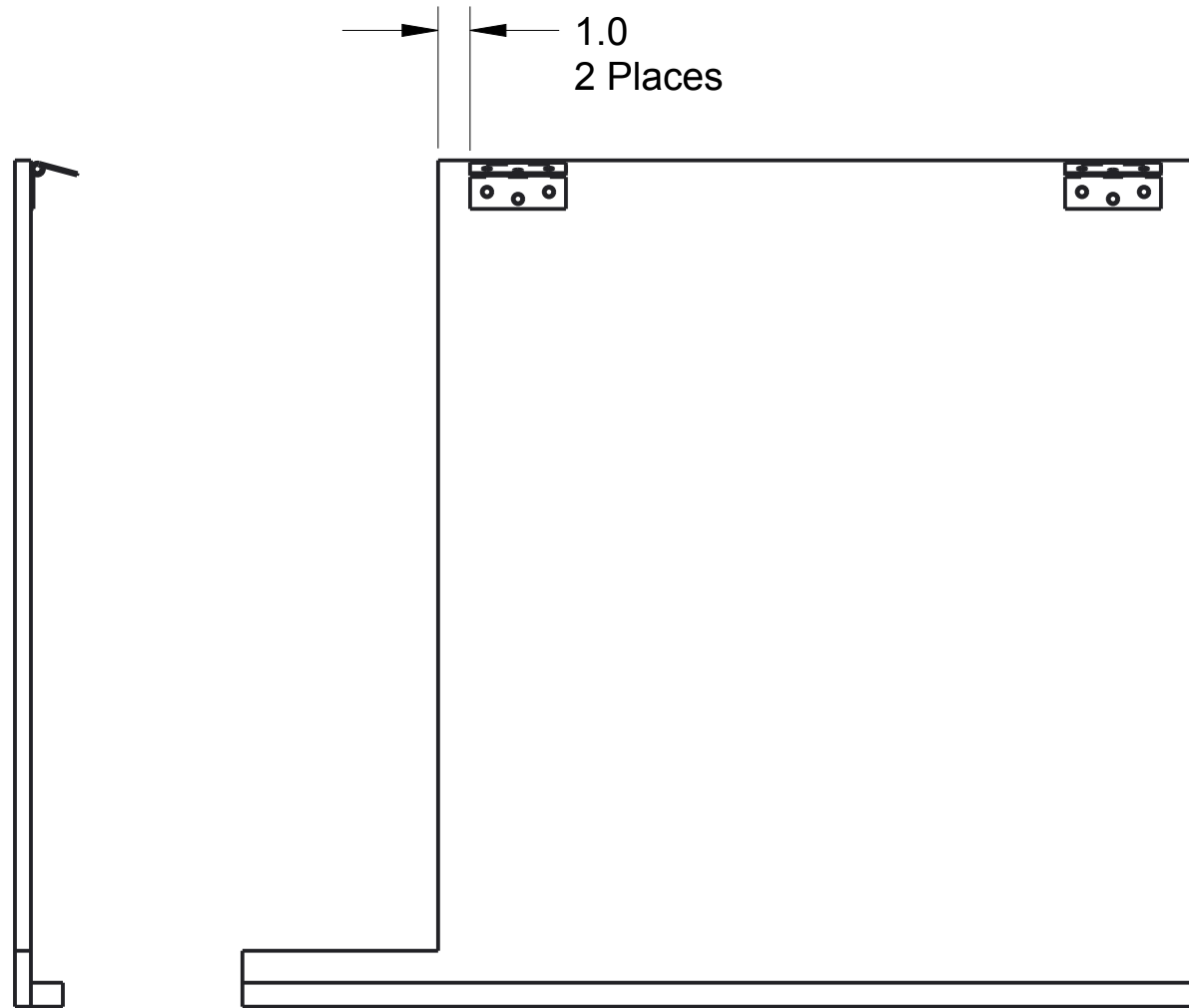

1.0  
2 Places

Step 5:

- A. Attach Item 6 to Item 10.
- B. Attach Item 11 (Qty. 2) to Item 10.  
The knuckles of the hinge should be flush with the edge of Item 10.

 <small>THIS DOCUMENT IS SUPPLIED IN CONFIDENCE. NO REPRODUCTION OF THIS DOCUMENT IN PART OR IN WHOLE OR THEREON OF THE ITEMS SHOWN MAY BE MADE WITHOUT THE COPYRIGHT OWNERS WRITTEN PERMISSION</small>	DRAWN BY		DATE
	CHECKED BY		DATE
	APPROVED BY		DATE
	SCALE 5:64		SHEET 3 OF 8
<small>UNLESS OTHERWISE SPECIFIED ALL DIMENSIONS ARE IN INCHES. TOLERANCES ARE: X.X +/- 0.1 X.XX +/- 0.01 X.XXX +/- 0.001 ANG +/- 1</small> <b>DO NOT SCALE</b>	TITLE Hopper Container		
	PROJECT		MODEL NAME TE-17005
			ISSUE

D

C

B

A

1

2

3

4

MODEL NAME	TITLE
TE-17005	Hopper Container

XSEC0001

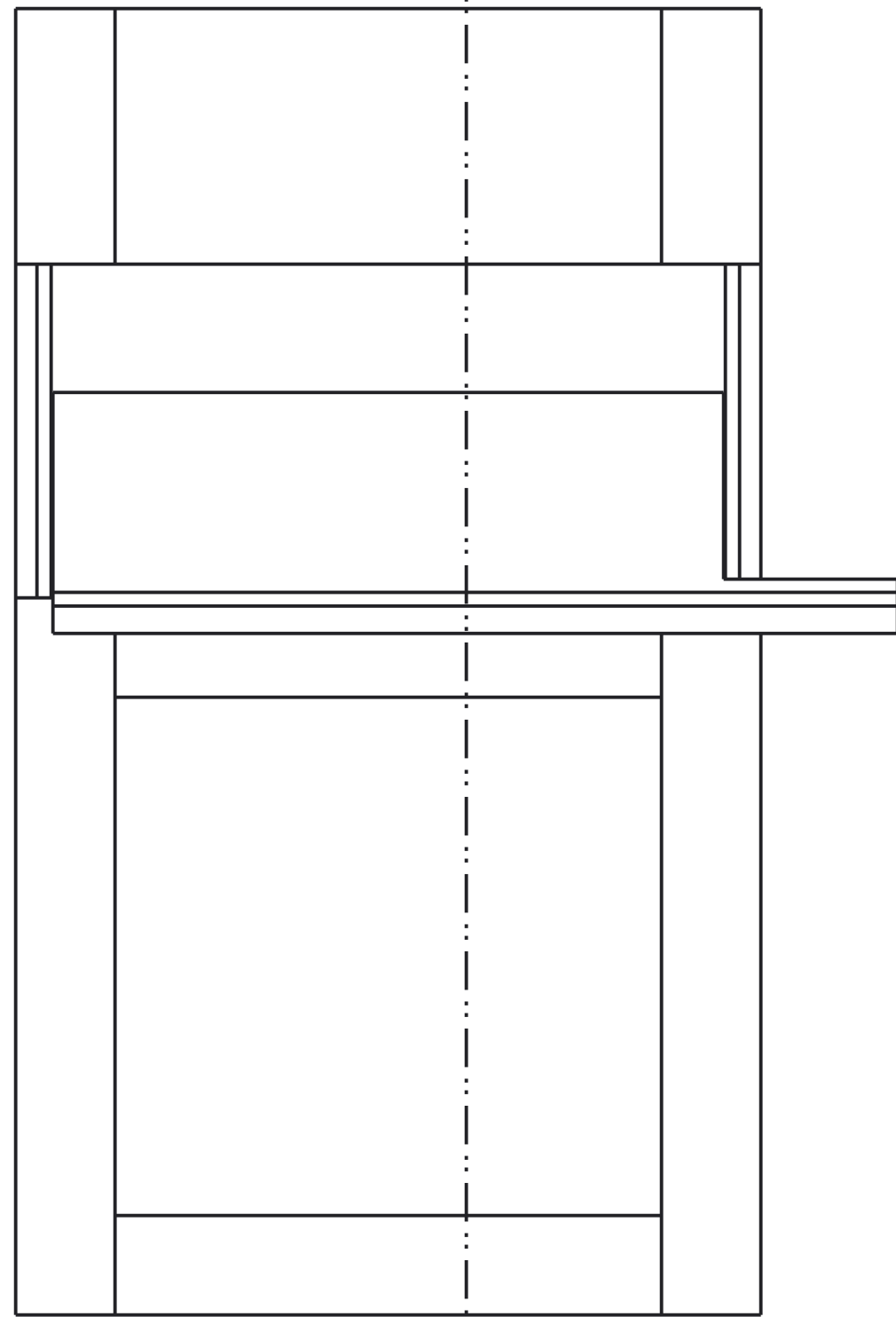

XSEC0001

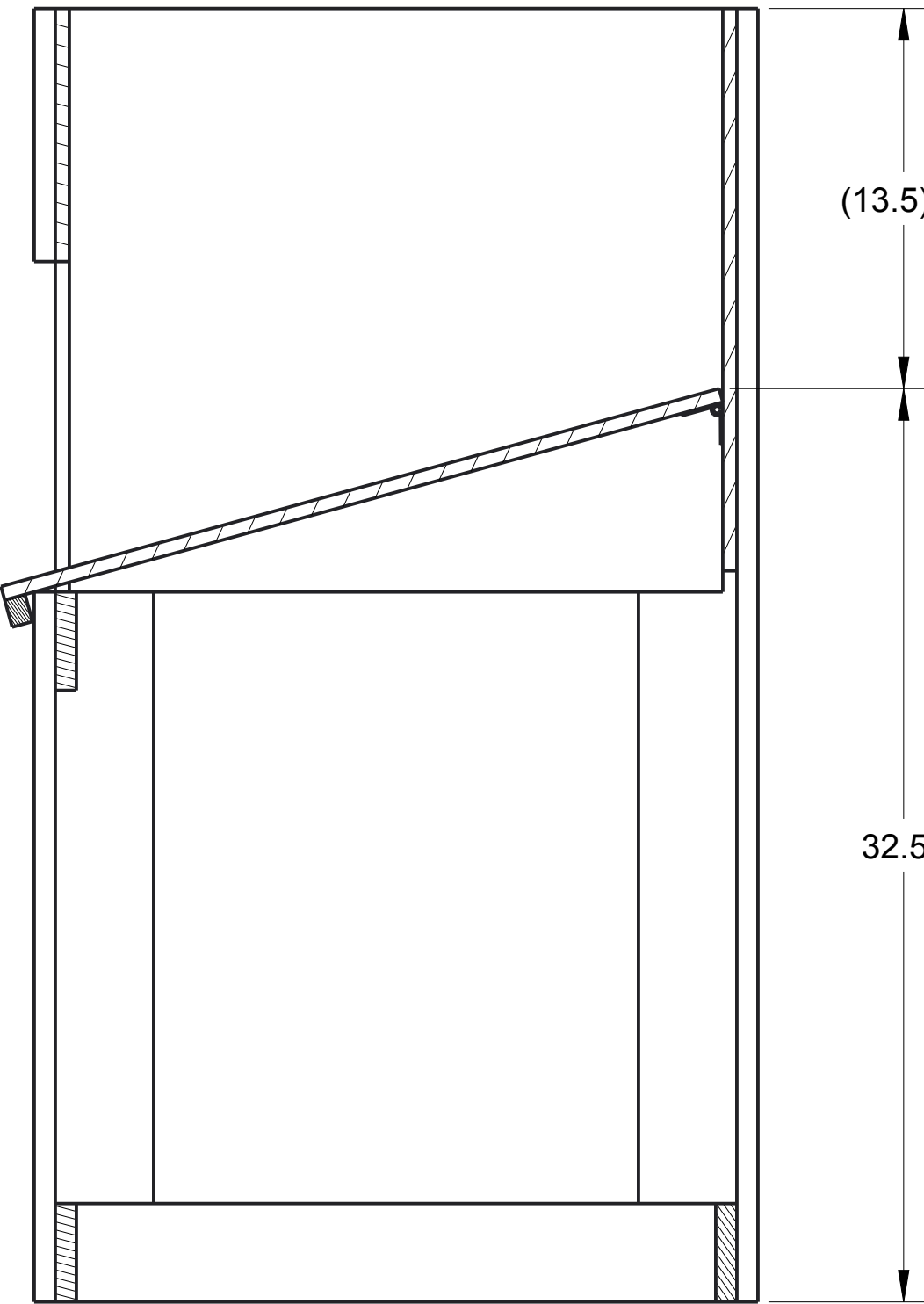

SECTION XSEC0001-XSEC0001

Step 6:  
A. Attach the assembly from Step 5 to  
the main assembly as shown.

 <small>THIS DOCUMENT IS SUPPLIED IN CONFIDENCE. NO REPRODUCTION OF THIS DOCUMENT IN PART OR IN WHOLE OR THEREON OF THE ITEMS SHOWN MAY BE MADE WITHOUT THE COPYRIGHT OWNERS WRITTEN PERMISSION</small>	DRAWN BY	DATE
	CHECKED BY	DATE
	APPROVED BY	DATE
	SCALE 5:64	SHEET 4 OF 8
<small>UNLESS OTHERWISE SPECIFIED ALL DIMENSIONS ARE IN INCHES. TOLERANCES ARE: X.X +/- 0.1 X.XX +/- 0.01 X.XXX +/- 0.001 ANG +/- 1</small> <b>DO NOT SCALE</b>	TITLE Hopper Container	
	PROJECT	MODEL NAME TE-17005
	ISSUE	

1

2

3

4

D

C

B

A

D

C

B

A

D

C

B

A

MODEL NAME	TITLE
TE-17005	Hopper Container

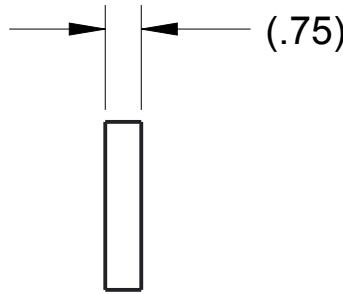

Item 1: TE-17005-01  
.75 Plywood Sheet  
QTY:2

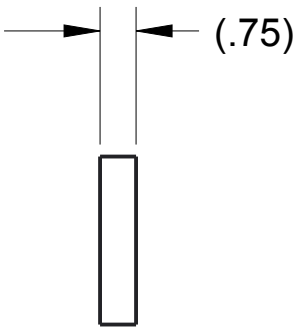

Item 2: TE-17005-02  
.75 Plywood Sheet  
QTY:2

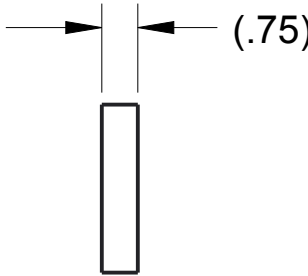
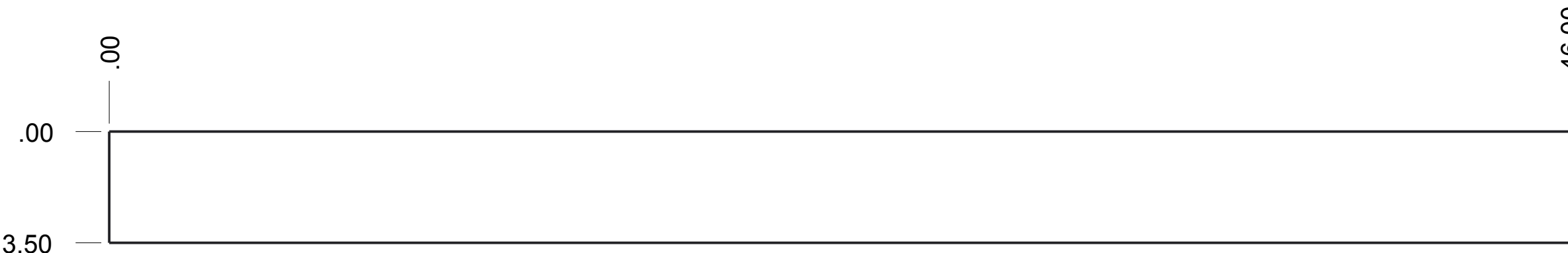

Item 3: TE-17005-03  
.75 Plywood Sheet  
QTY: 6

 <small>THIS DOCUMENT IS SUPPLIED IN CONFIDENCE. NO REPRODUCTION OF THIS DOCUMENT IN PART OR IN WHOLE OR THEREON OF THE ITEMS SHOWN MAY BE MADE WITHOUT THE COPYRIGHT OWNERS WRITTEN PERMISSION</small>	DRAWN BY		DATE
	CHECKED BY		DATE
	APPROVED BY		DATE
	SCALE 5:64		SHEET 5 OF 8
<small>UNLESS OTHERWISE SPECIFIED ALL DIMENSIONS ARE IN INCHES. TOLERANCES ARE: XX +/- 0.1 XXX +/- 0.01 XXXX +/- 0.001 ANG +/- 1</small> <b>DO NOT SCALE</b>	TITLE Hopper Container		
	PROJECT		MODEL NAME TE-17005
		ISSUE	

D

D



Item 4: TE-17005-04  
.75 Plywood Sheet  
QTY:2

C

C

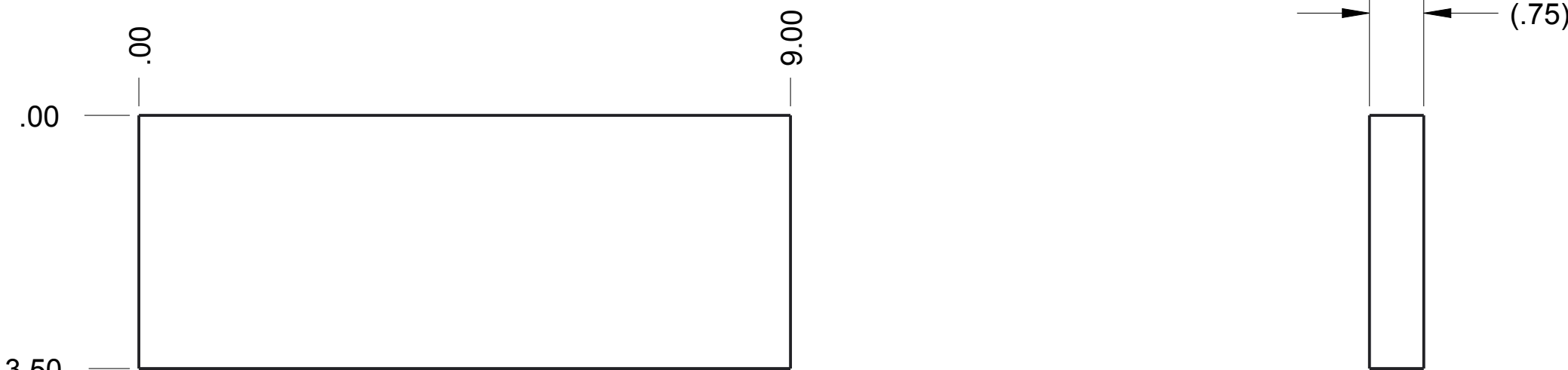

Item 5: TE-17005-05  
.75 Plywood Sheet  
QTY:2

B

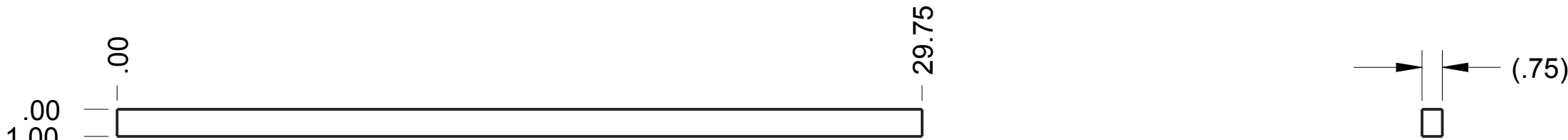

B



Item 6: TE-17005-06  
.75 Plywood Sheet  
QTY:1

A

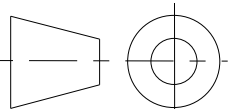
A

	 <b>FIRST</b>	DRAWN BY	DATE
		CHECKED BY	DATE
		APPROVED BY	DATE
		SCALE 5:64	SHEET 6 OF8
UNLESS OTHERWISE SPECIFIED ALL DIMENSIONS ARE IN INCHES. TOLERANCES ARE: X.X +/- 0.1 X.XXX +/- 0.001 ANG +/- 1		TITLE  Hopper Container	
PROJECT		MODEL NAME TE-17005	ISSUE
DO NOT SCALE			



1

2

3

4

# D

D

C

C

# B

B

A

A

MODEL NAME	TITLE
TE-17005	Hopper Container

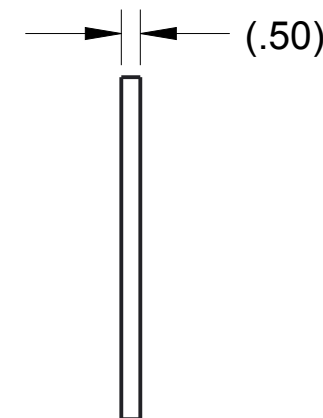
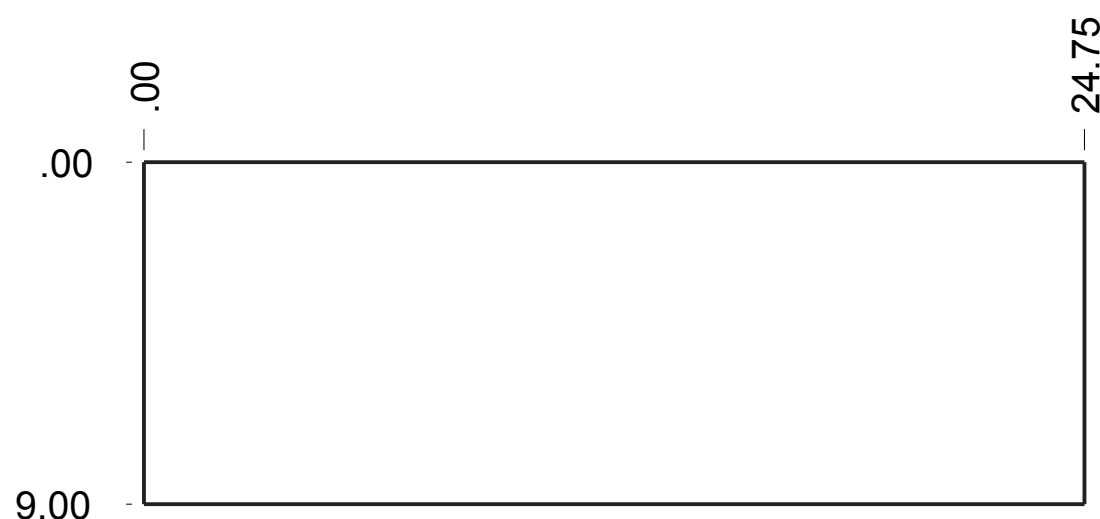

Item 7: TE-17005-07  
.50 Plywood Sheet  
QTY:1

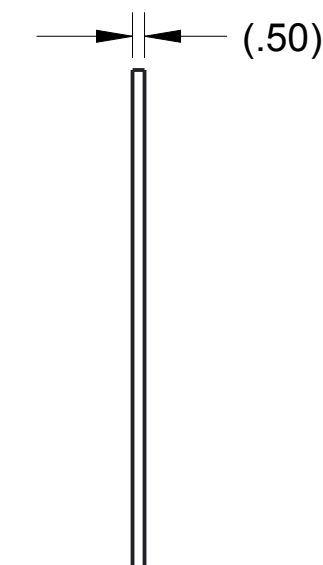
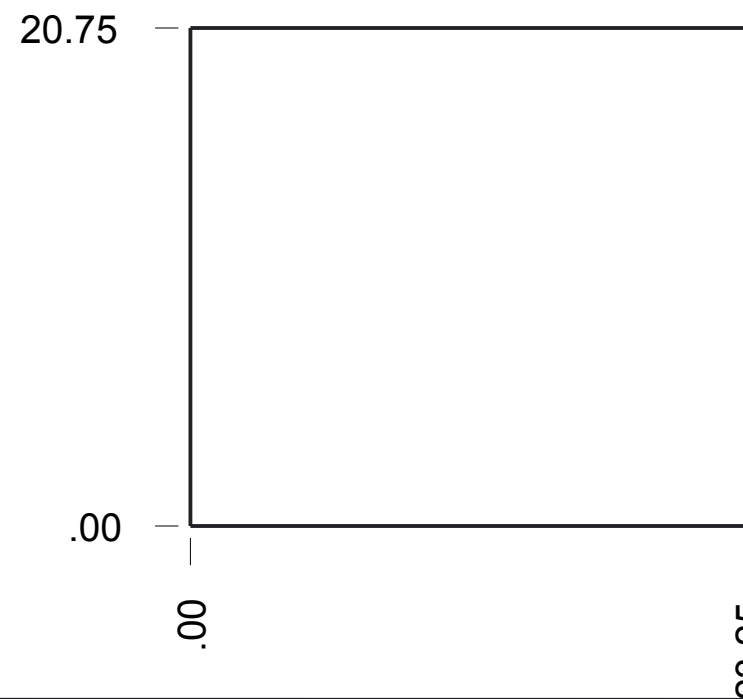

Item 8: TE-17005-08  
.50 Plywood Sheet  
QTY:2

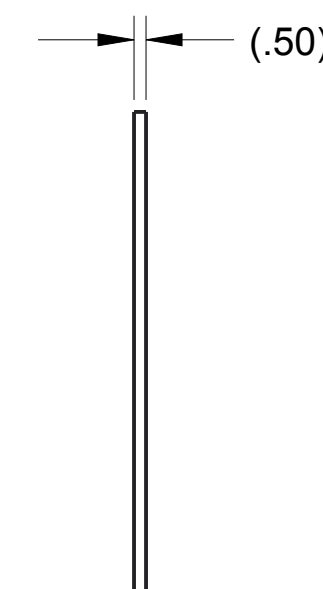
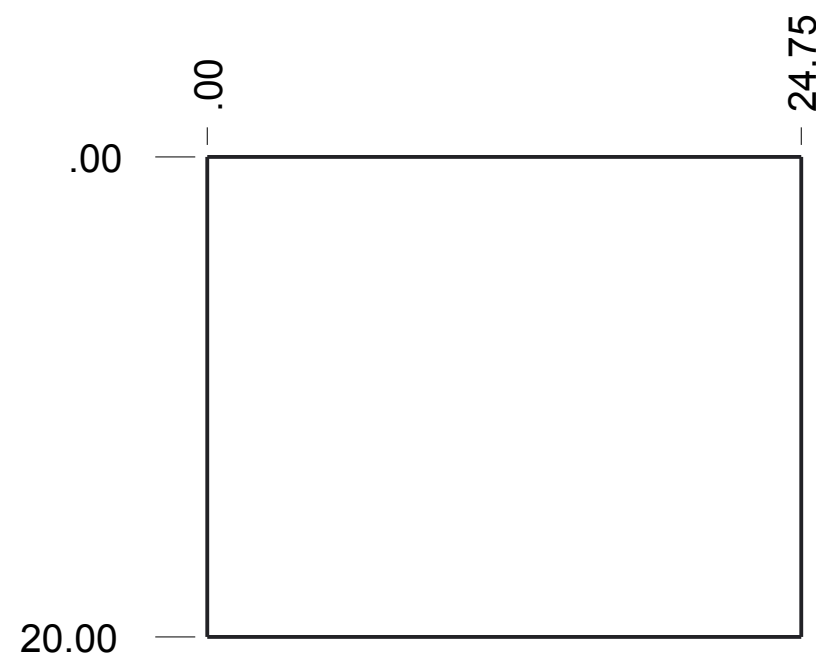

Item 9: TE-17005-09  
.50 Plywood Sheet  
QTY:1

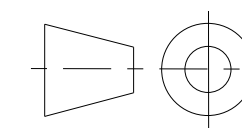

UNLESS OTHERWISE SPECIFIED ALL  
DIMENSIONS ARE IN INCHES.  
TOLERANCES ARE:  
X.X +/- 0.1  
X.XX +/- 0.01  
X.XXX +/- 0.001  
ANG +/- 1



THIS DOCUMENT IS SUPPLIED IN CONFIDENCE. NO REPRODUCTION OF THIS DOCUMENT IN PART OR IN WHOLE OR THEREON OF THE ITEMS SHOWN MAY BE MADE WITHOUT THE COPYRIGHT OWNERS WRITTEN PERMISSION

LL	TITLE
----	-------

PROJECT

Hopper Container

	DRAWN BY	DATE
	CHECKED BY	DATE
	APPROVED BY	DATE
N	SCALE 5:64	SHEET 7 OF 8

MODEL NAME	TE-17005
------------	----------

	ISSUE
--	-------

DO NOT SCALE

D

C

B

A

D

C

B

A

MODEL NAME	TITLE
TE-17005	Hopper Container

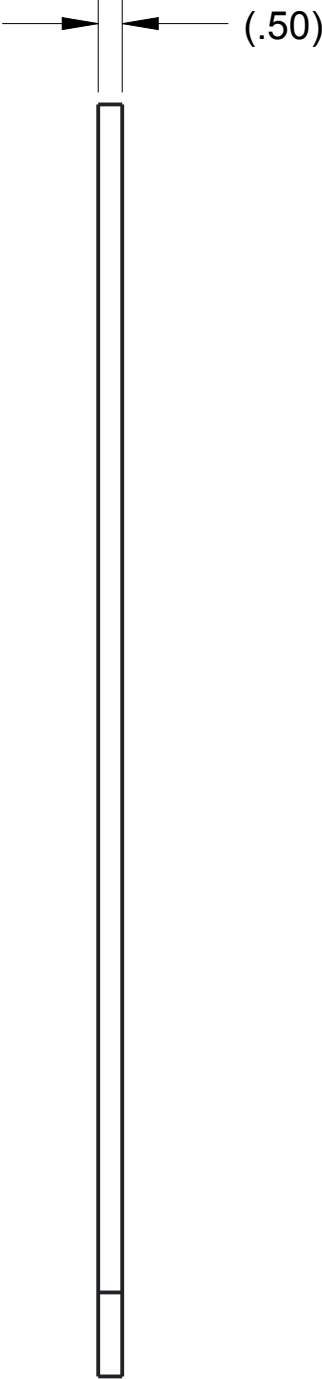
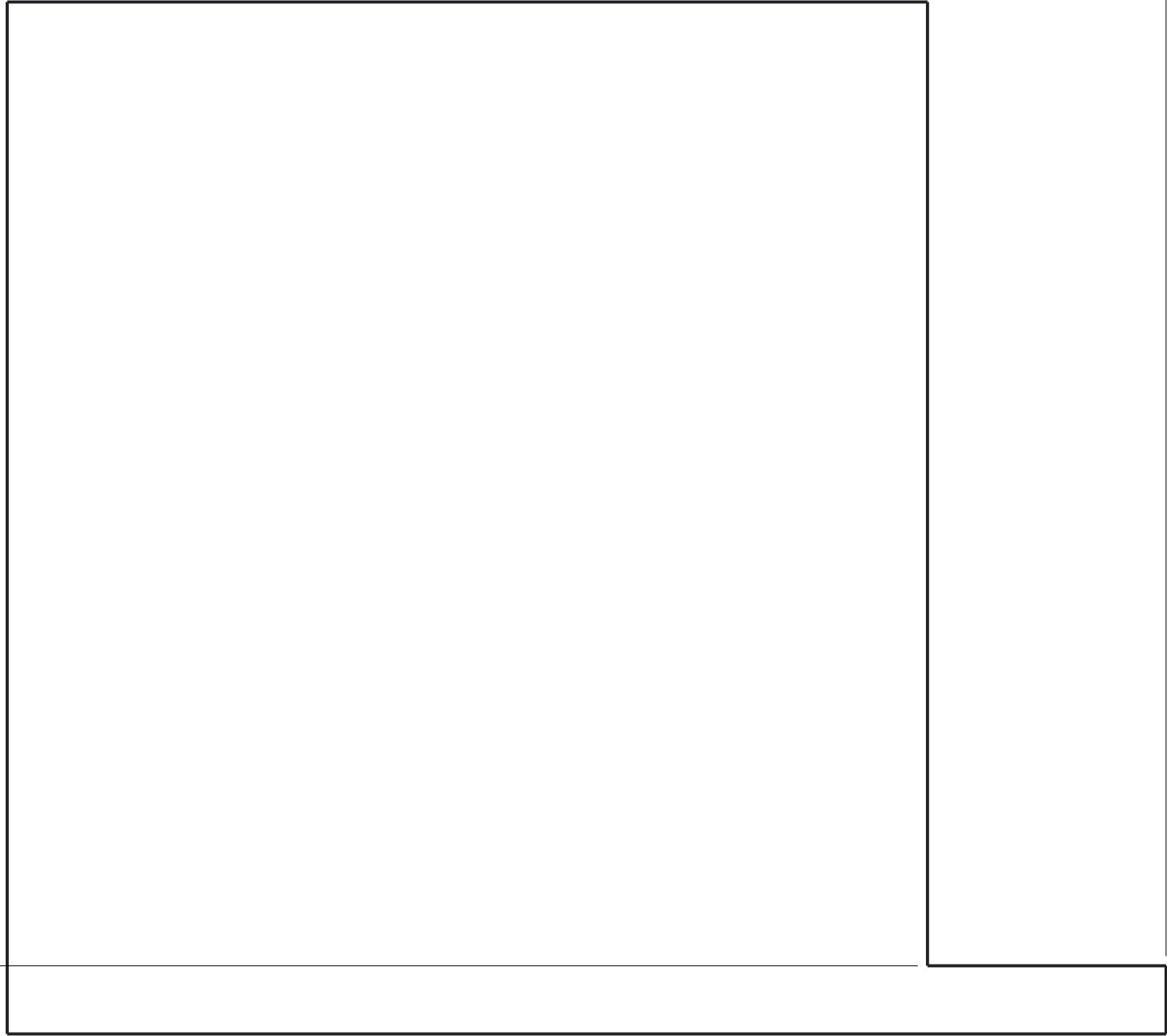

Item 10: TE-17005-10  
.50 Plywood Sheet  
QTY:1

<div>UNLESS OTHERWISE SPECIFIED ALL DIMENSIONS ARE IN INCHES. TOLERANCES ARE: X.XX +/- 0.1 X.XXX +/- 0.001 ANG +/- 1</div> <div>DO NOT SCALE</div>		DRAWN BY	DATE
		CHECKED BY	DATE
		APPROVED BY	DATE
		THIS DOCUMENT IS SUPPLIED IN CONFIDENCE. NO REPRODUCTION OF THIS DOCUMENT IN PART OR IN WHOLE OR THEREON OF THE ITEMS SHOWN MAY BE MADE WITHOUT THE COPYRIGHT OWNERS WRITTEN PERMISSION	
		SCALE 5:64	SHEET 8 OF 8
TITLE Hopper Container			
PROJECT		MODEL NAME TE-17005	ISSUE

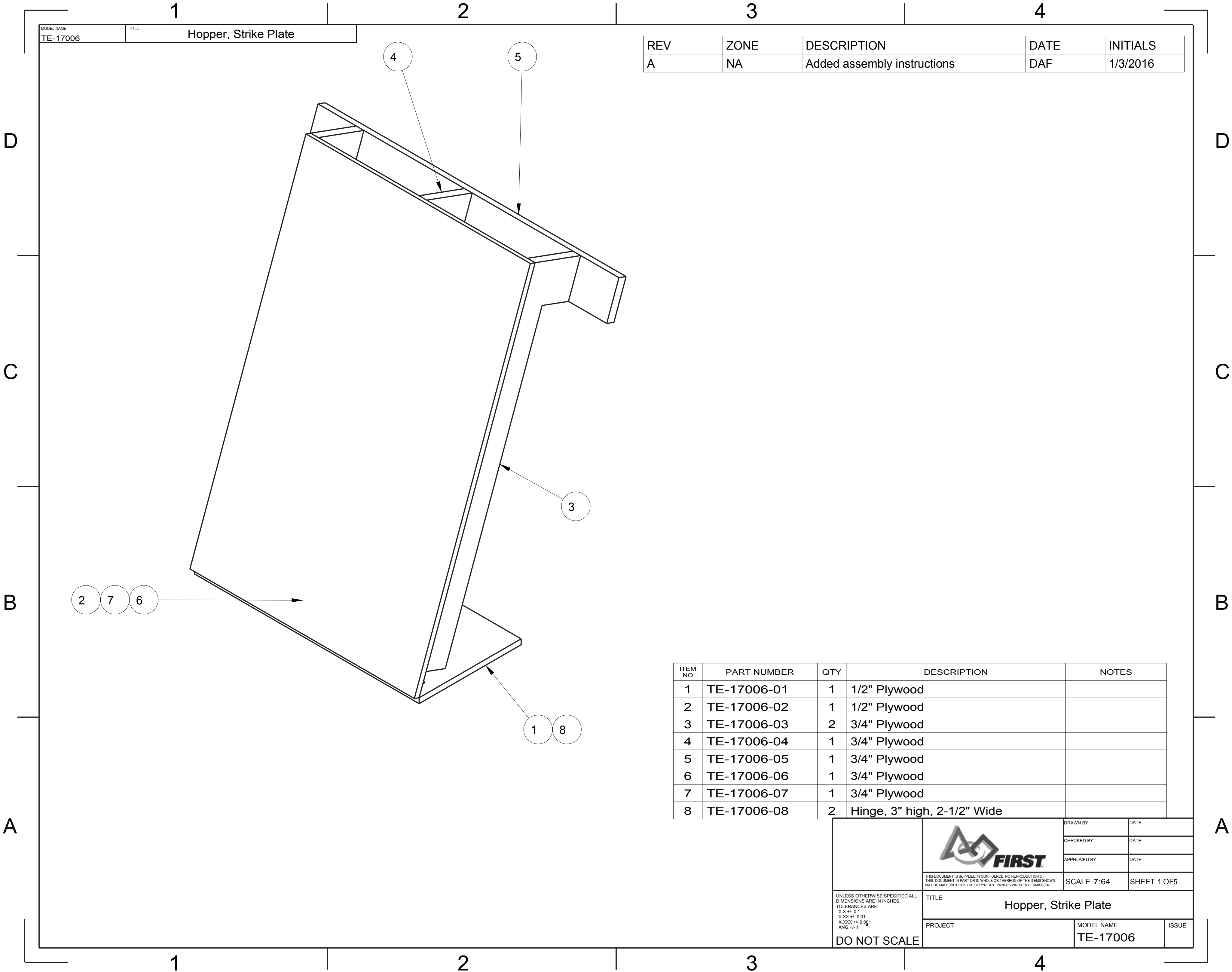

MODEL NAME	TITLE
TE-17006	Hopper, Strike Plate

REV	ZONE	DESCRIPTION	DATE	INITIALS
A	NA	Added assembly instructions	DAF	1/3/2016

ITEM NO	PART NUMBER	QTY	DESCRIPTION	NOTES
1	TE-17006-01	1	1/2" Plywood	
2	TE-17006-02	1	1/2" Plywood	
3	TE-17006-03	2	3/4" Plywood	
4	TE-17006-04	1	3/4" Plywood	
5	TE-17006-05	1	3/4" Plywood	
6	TE-17006-06	1	3/4" Plywood	
7	TE-17006-07	1	3/4" Plywood	
8	TE-17006-08	2	Hinge, 3" high, 2-1/2" Wide	

	DRAWN BY	DATE
	CHECKED BY	DATE
	APPROVED BY	DATE
	SCALE 7:64	SHEET 1 OF 5
THIS DOCUMENT IS SUPPLIED IN CONFIDENCE. NO REPRODUCTION OF THIS DOCUMENT IN PART OR IN WHOLE OR THEREON OF THE ITEMS SHOWN MAY BE MADE WITHOUT THE COPYRIGHT OWNERS WRITTEN PERMISSION		
UNLESS OTHERWISE SPECIFIED ALL DIMENSIONS ARE IN INCHES. TOLERANCES ARE: X.X +/- 0.1 X.XXX +/- 0.001 ANG +/- 1	TITLE  Hopper, Strike Plate	
	PROJECT	MODEL NAME TE-17006
	ISSUE	
DO NOT SCALE		

D

C

B

A

D

C

B

A

MODEL NAME	TITLE
TE-17006	Hopper, Strike Plate

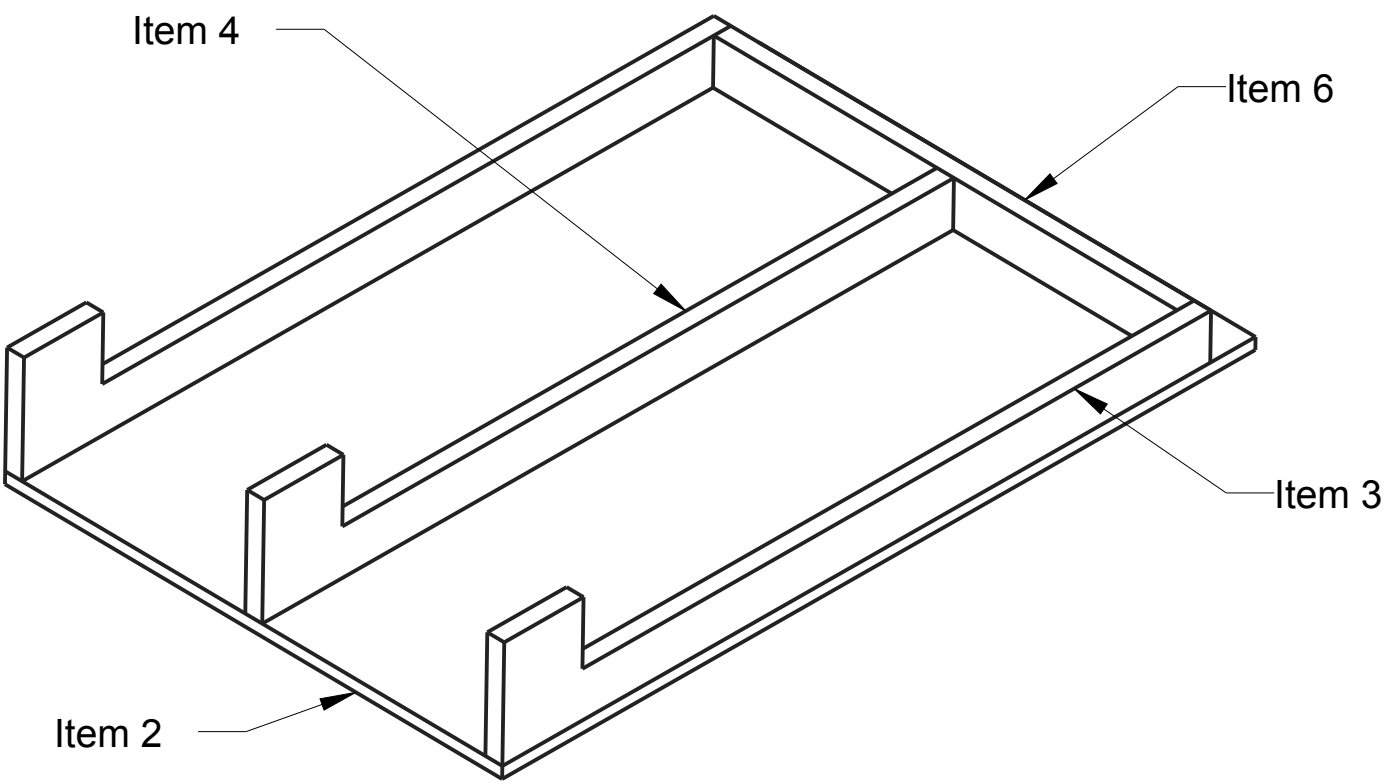

Step 1:  
A. Attach Item 3 (Qty. 2), Item 4 and Item 6 to Item 2.  
  
B. Attach Item 6 to Item 3 and 4.

Note: when using wood screws, pre-drill holes in plywood to avoid splitting.

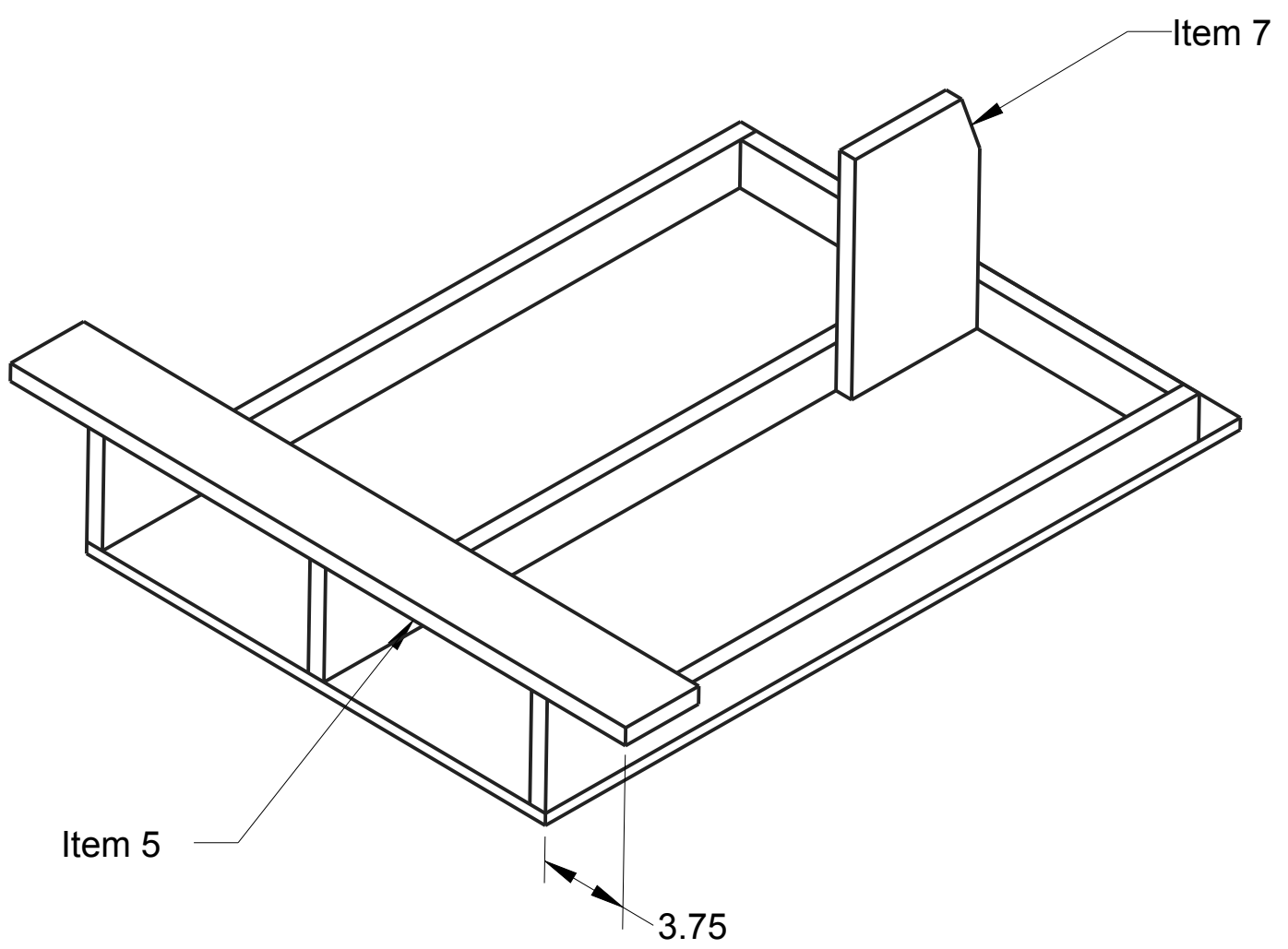

Step 2:  
Attach Item 5 and 7 to the assembly using wood screws or staples.

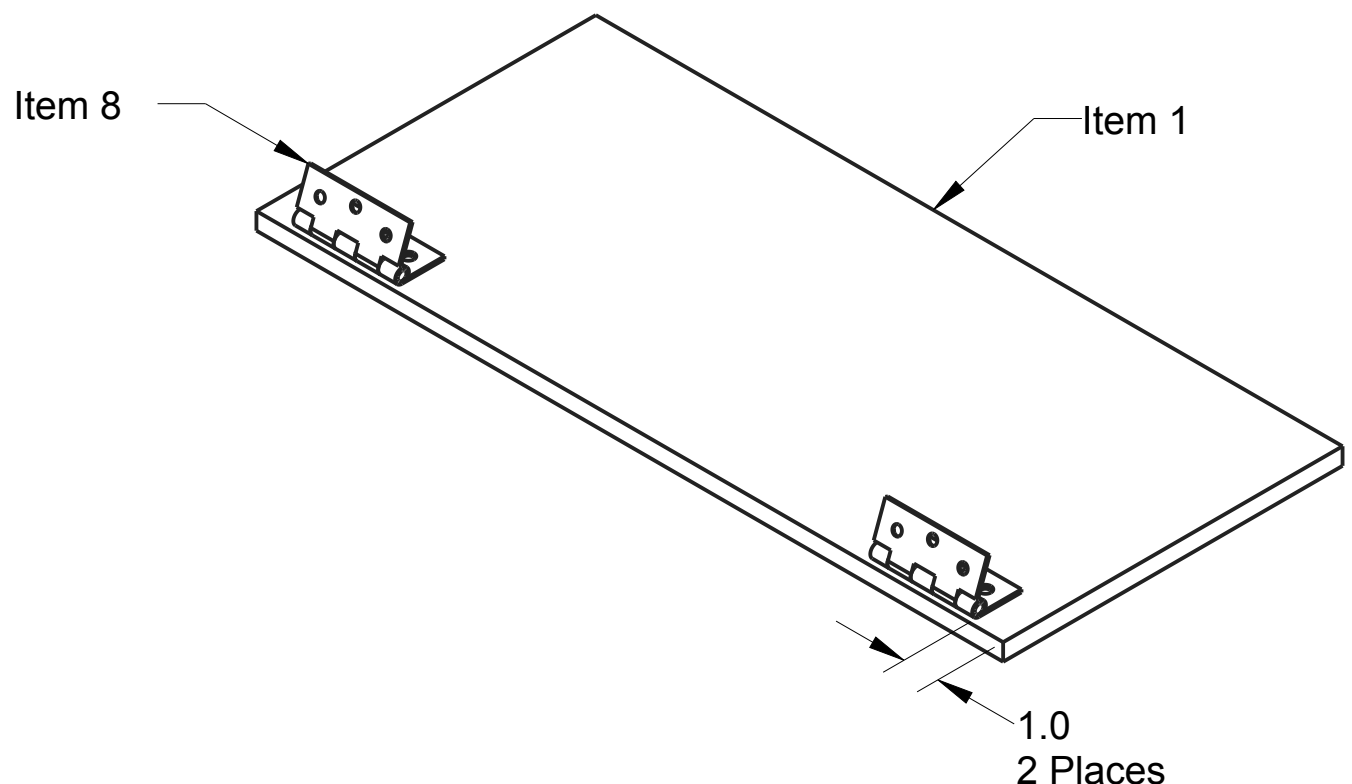

Step 3:  
Attach Item 8 (Qty. 2) to Item 1 as shown. Knuckles of the hinge should be flush with the edge of Item 1.

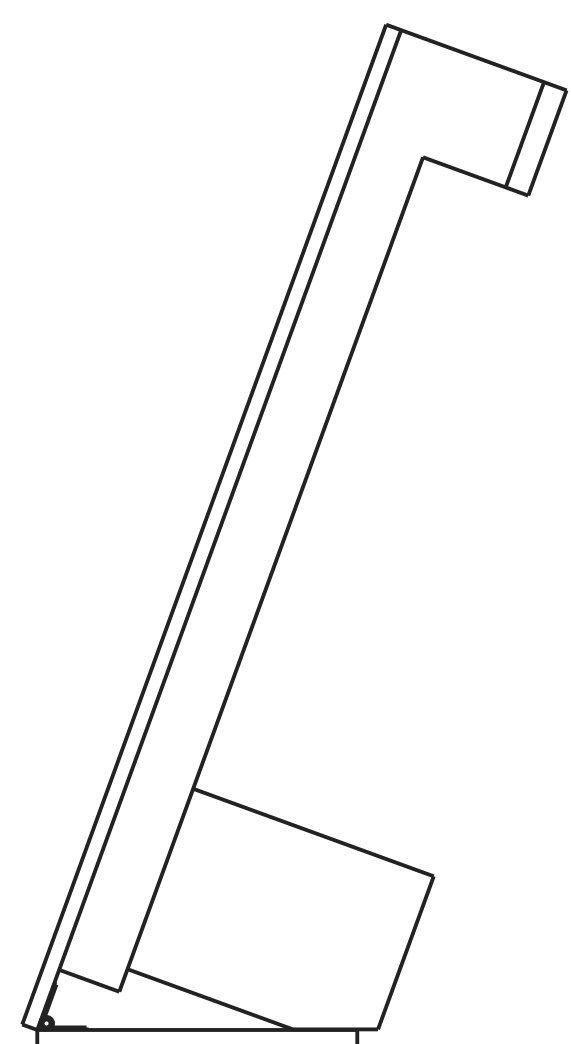

Step 4:  
Attach the two assemblies together as shown.

 <small>THIS DOCUMENT IS SUPPLIED IN CONFIDENCE. NO REPRODUCTION OF THIS DOCUMENT IN PART OR IN WHOLE OR THEREON OF THE ITEMS SHOWN MAY BE MADE WITHOUT THE COPYRIGHT OWNERS WRITTEN PERMISSION</small>	DRAWN BY		DATE
	CHECKED BY		DATE
	APPROVED BY		DATE
	SCALE 1:6		SHEET 2 OF 5
<small>UNLESS OTHERWISE SPECIFIED ALL DIMENSIONS ARE IN INCHES. TOLERANCES ARE: X.X +/- 0.1 X.XX +/- 0.01 X.XXX +/- 0.001 ANG +/- 1</small> <b>DO NOT SCALE</b>	TITLE Hopper, Strike Plate		
	PROJECT		MODEL NAME TE-17006
			ISSUE

D

D

C

C



B

B

A

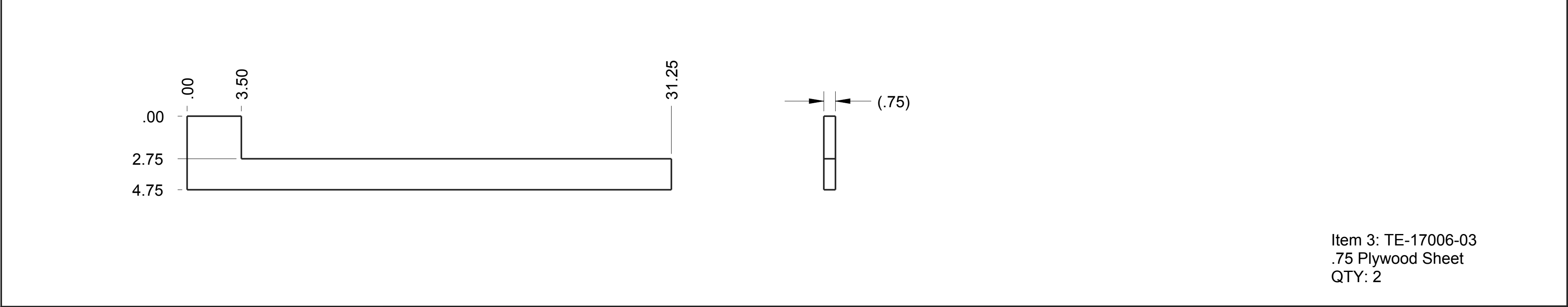
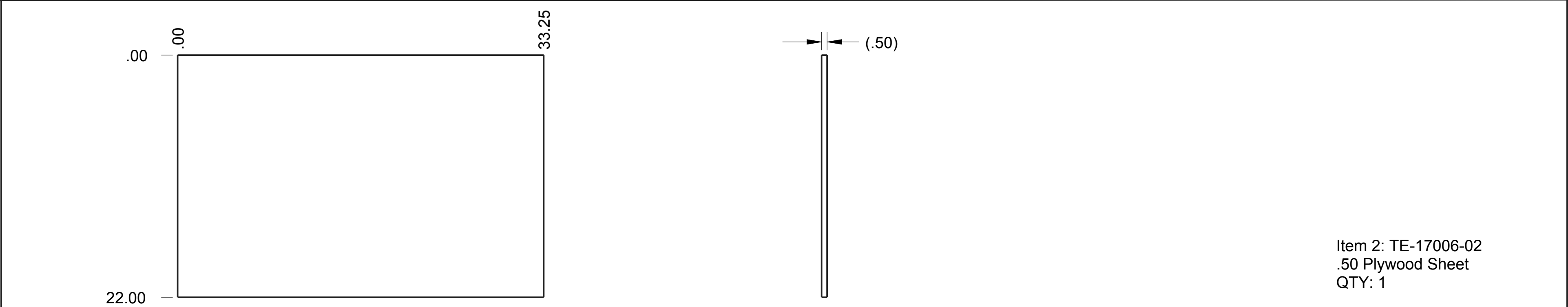
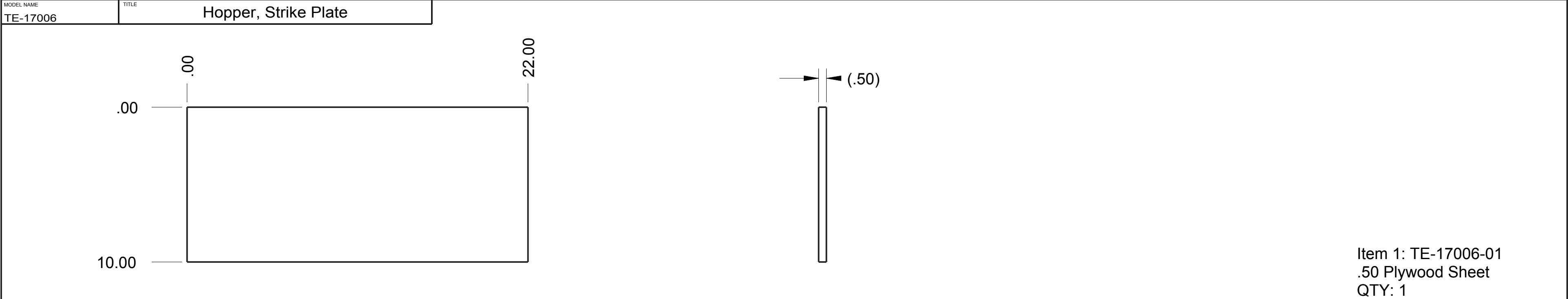
A

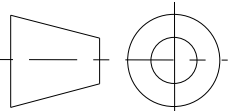

		DRAWN BY	DATE
		CHECKED BY	DATE
		APPROVED BY	DATE
		SCALE 7:64	SHEET 3 OF 5
UNLESS OTHERWISE SPECIFIED ALL DIMENSIONS ARE IN INCHES. TOLERANCES ARE: X.X +/- 0.1 X.XX +/- 0.01 X.XXX +/- 0.001 ANG +/- 1		TITLE  Hopper, Strike Plate	
PROJECT		MODEL NAME TE-17006	ISSUE
DO NOT SCALE			

D

D

C

C

B

B

A

A

MODEL NAME TE-17006	TITLE Hopper, Strike Plate
------------------------	-------------------------------

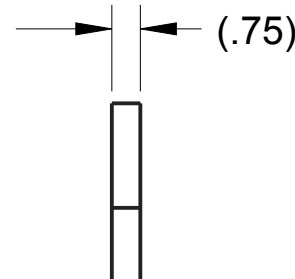
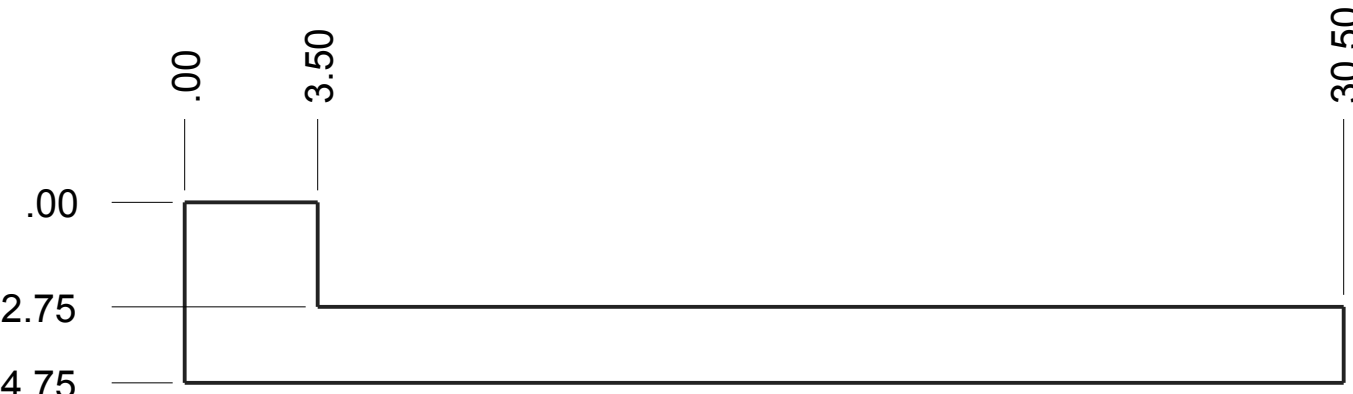

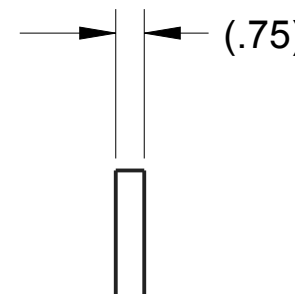
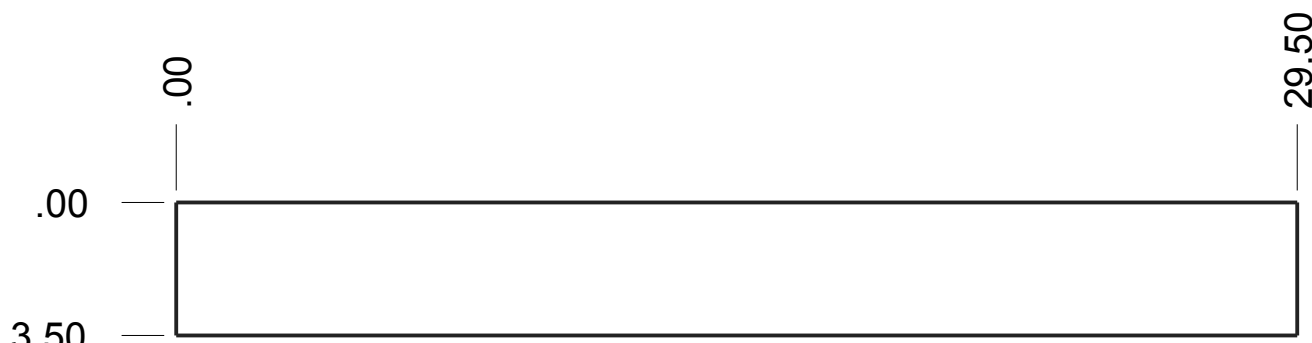

Item 4: TE-17006-04  
.75 Plywood Sheet  
QTY: 1

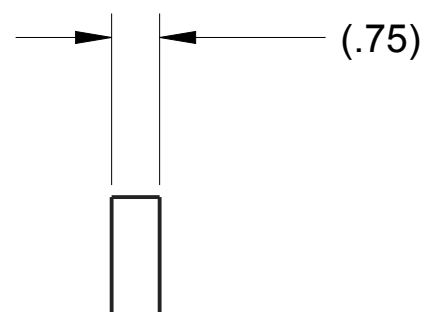

Item 5: TE-17006-05  
.75 Plywood Sheet  
QTY: 1

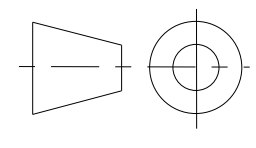

Item 6: TE-17006-06  
.75 Plywood Sheet  
QTY: 1

 <small>UNLESS OTHERWISE SPECIFIED ALL DIMENSIONS ARE IN INCHES. TOLERANCES ARE: X.X +/- 0.1 X.XX +/- 0.01 X.XXX +/- 0.001 ANG +/- 1</small> <b>DO NOT SCALE</b>	 <small>THIS DOCUMENT IS SUPPLIED IN CONFIDENCE. NO REPRODUCTION OF THIS DOCUMENT IN PART OR IN WHOLE OR THEREON OF THE ITEMS SHOWN MAY BE MADE WITHOUT THE COPYRIGHT OWNERS WRITTEN PERMISSION</small>	DRAWN BY	DATE
		CHECKED BY	DATE
		APPROVED BY	DATE
	TITLE Hopper, Strike Plate		
PROJECT		MODEL NAME TE-17006	ISSUE

D

C

B

A

D

C

B

A

MODEL NAME	TITLE
TE-17006	Hopper, Strike Plate

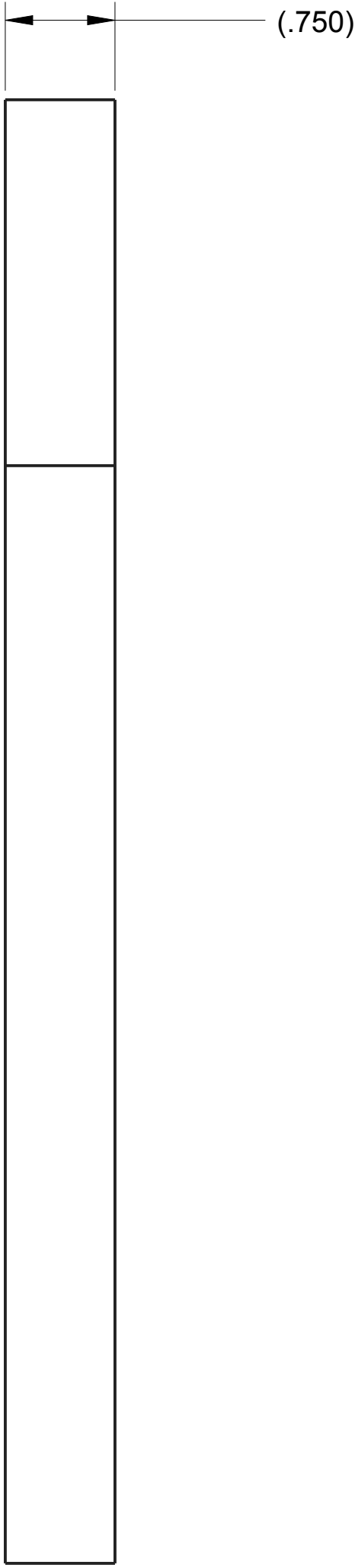
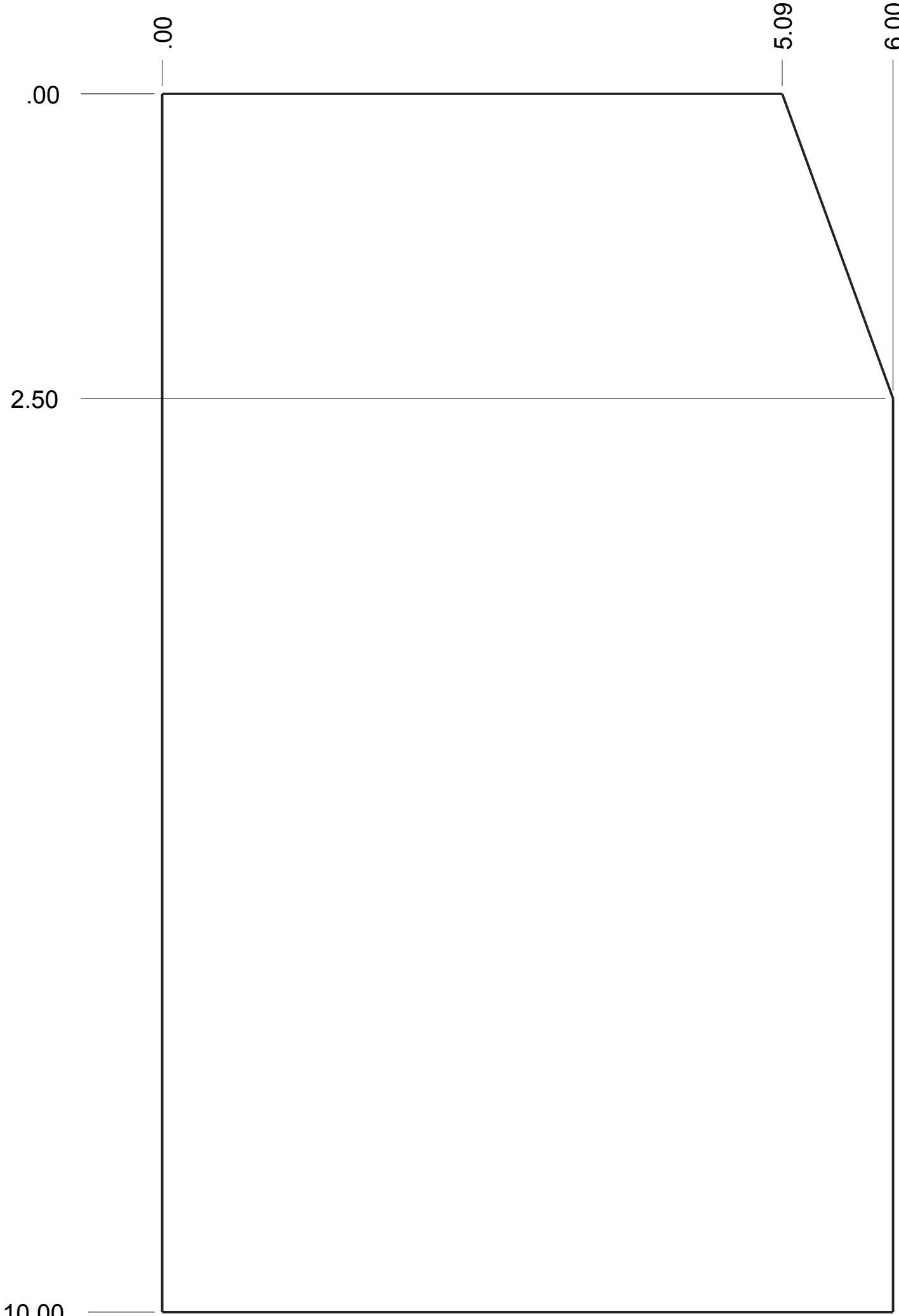

Item 7: TE-17006-07  
.75 Plywood Sheet  
QTY: 1

<div>UNLESS OTHERWISE SPECIFIED ALL DIMENSIONS ARE IN INCHES. TOLERANCES ARE: X.XX +/- 0.1 X.XXX +/- 0.01 X.XXXX +/- 0.001 ANG +/- 1</div> <div>DO NOT SCALE</div>	<div><p>THIS DOCUMENT IS SUPPLIED IN CONFIDENCE. NO REPRODUCTION OF THIS DOCUMENT IN PART OR IN WHOLE OR THEREON OF THE ITEMS SHOWN MAY BE MADE WITHOUT THE COPYRIGHT OWNERS WRITTEN PERMISSION</p></div>	DRAWN BY	DATE
		CHECKED BY	DATE
		APPROVED BY	DATE
		SCALE 7:64	
<div>TITLE</div> <div>Hopper, Strike Plate</div>			
PROJECT		MODEL NAME TE-17006	ISSUE

D

C

B

A

D

C

B

A

MODEL NAME	TITLE
TE-17007	HP - Loading Station

REV	ZONE	DESCRIPTION	DATE	INITIALS
A	-	See Sheet 4 & 5	MXS	12/27/2016
B	-	Added assembly instructions. See Sheet 5 for other changes	DAF	12/30/2016

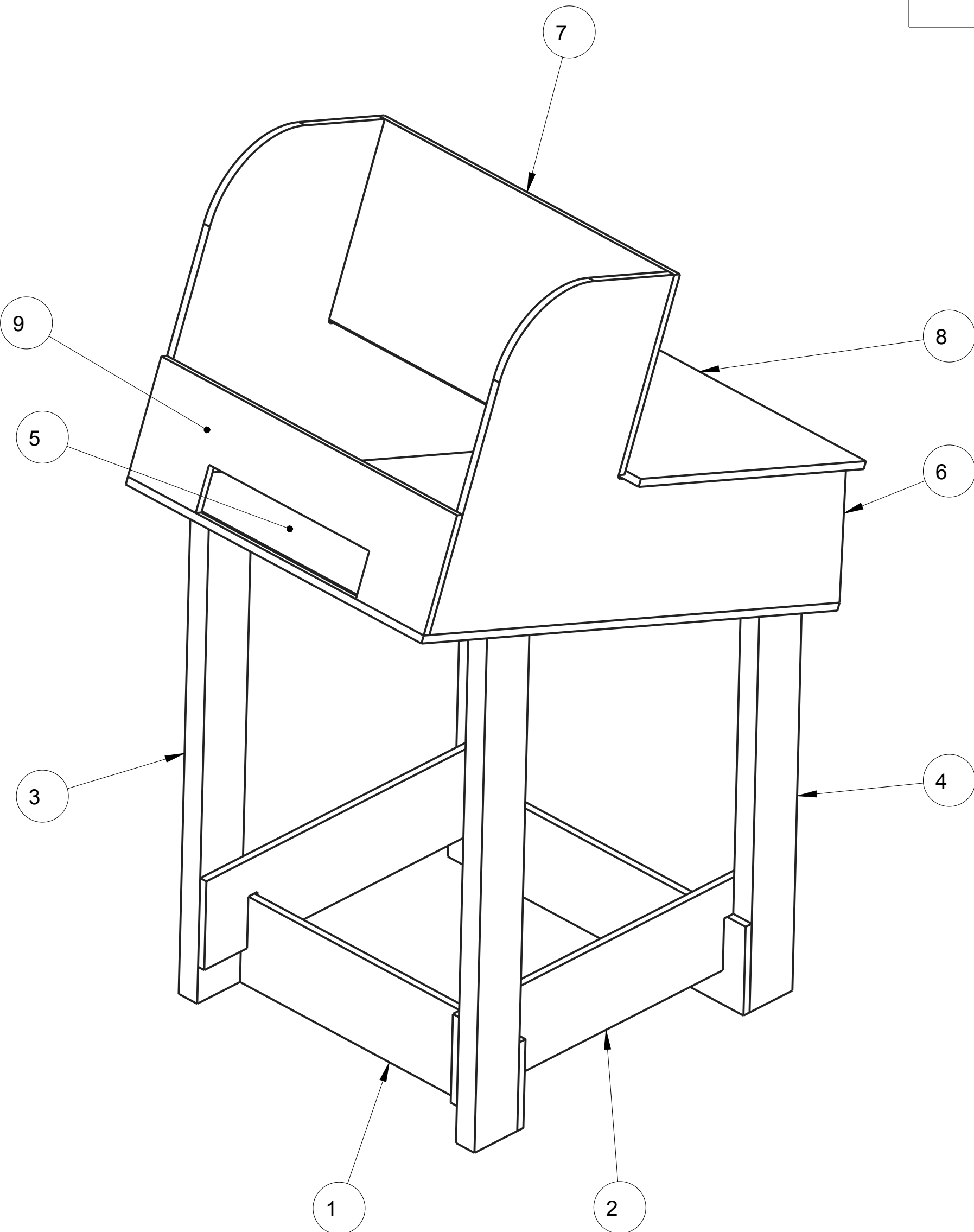

ITEM NO	PART NUMBER	QTY	DESCRIPTION	NOTES
1	TE-17007-001	2	3/4" Plywood	
2	TE-17007-002	2	3/4" Plywood	
3	TE-17007-003	2	2x4 Pine Lumber	
4	TE-17007-004	2	2x4 Pine Lumber	
5	TE-17007-005	1	.09 FRP Plastic	
6	TE-17007-006	2	1/2" Plywood	
7	TE-17007-007	1	1/2" Plywood	
8	TE-17007-008	1	1/2" Plywood	
9	TE-17007-009	1	1/2" Plywood	
10	TE-17007-010	1	1/2" Plywood	

UNLESS OTHERWISE SPECIFIED ALL  
DIMENSIONS ARE IN INCHES.  
TOLERANCES ARE:  
X.X +/- 0.1  
X.XX +/- 0.01  
X.XXX +/- 0.001  
ANG +/- 1

DO NOT SCALE



THIS DOCUMENT IS SUPPLIED IN CONFIDENCE. NO REPRODUCTION OF  
THIS DOCUMENT IN PART OR IN WHOLE OR THEREON OF THE ITEMS SHOWN  
MAY BE MADE WITHOUT THE COPYRIGHT OWNERS WRITTEN PERMISSION

DRAWN BY	DATE
CHECKED BY	DATE
APPROVED BY	DATE
SCALE 1:6	SHEET 1 OF 6

TITLE HP - Loading Station		
PROJECT	MODEL NAME TE-17007	ISSUE



D

C

B

A

D

C

B

A

MODEL NAME	TITLE
TE-17007	HP - Loading Station

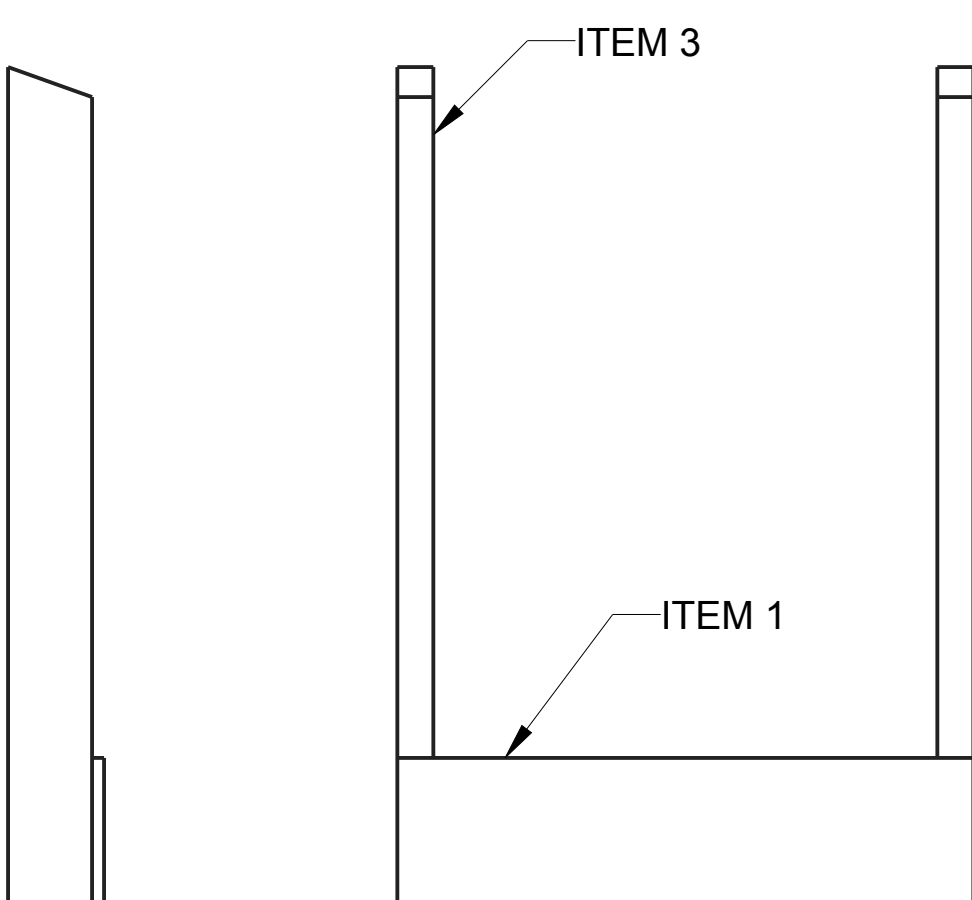

STEP 1: ATTACH ITEM 1 TO ITEM 3 (QTY 2) USING WOOD SCREWS OR STAPLES

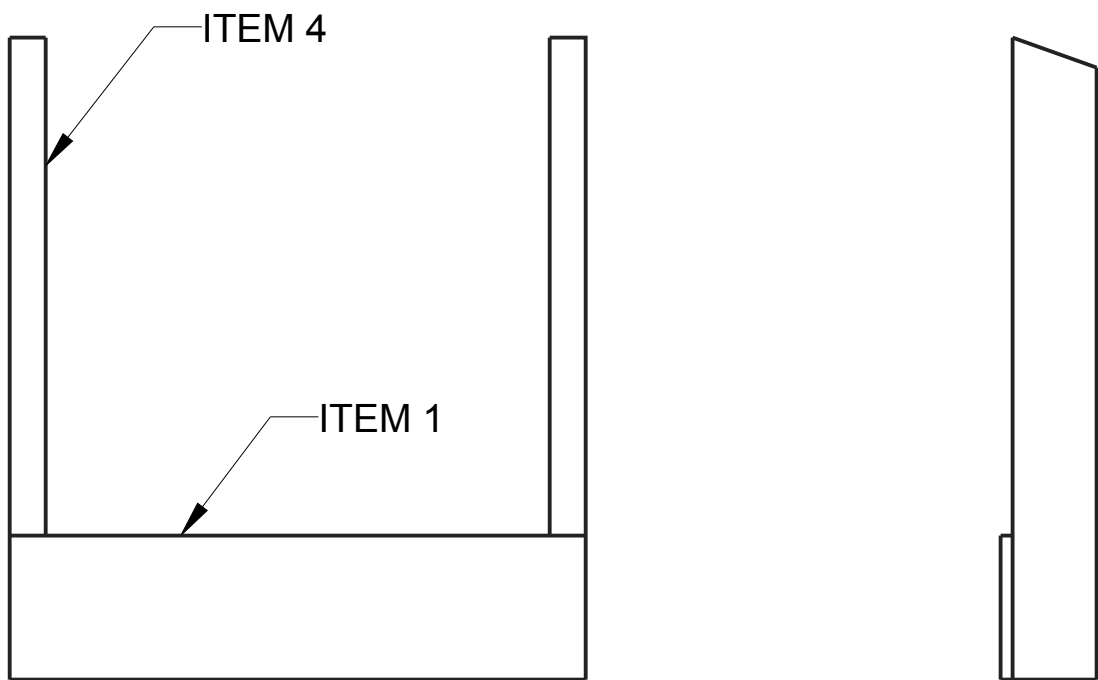

STEP 2: ATTACH ITEM 1 TO ITEM 4 (QTY 2) USING WOOD SCREWS OR STAPLES

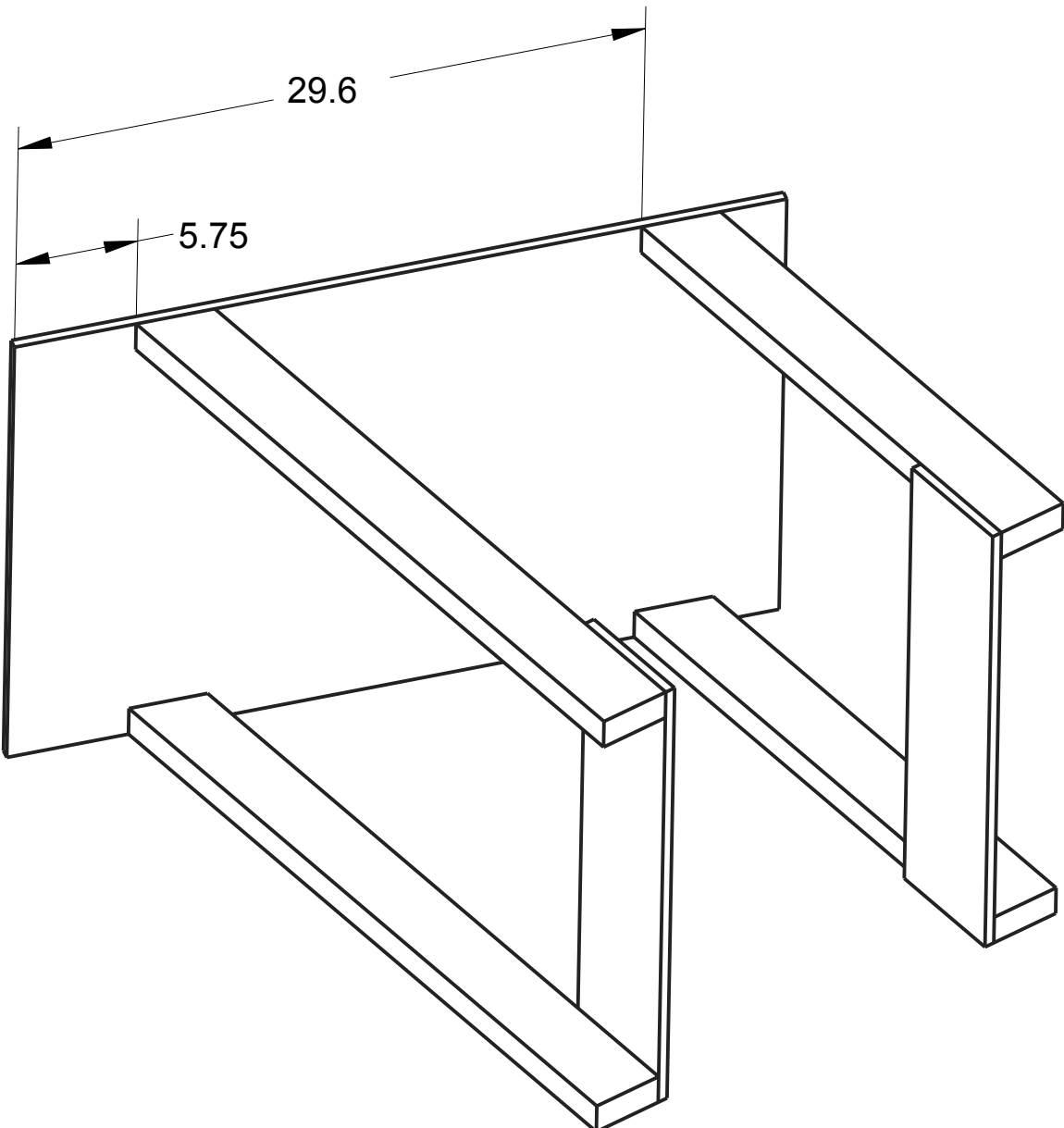

STEP 3: ATTACH ITEM 10 TO THE ASSEMBLIES CREATED IN STEPS 1 AND 2 USING WOOD SCREWS OR STAPLES

 <small>THIS DOCUMENT IS SUPPLIED IN CONFIDENCE. NO REPRODUCTION OF THIS DOCUMENT IN PART OR IN WHOLE OR THEREON OF THE ITEMS SHOWN MAY BE MADE WITHOUT THE COPYRIGHT OWNERS WRITTEN PERMISSION</small>	DRAWN BY	DATE
	CHECKED BY	DATE
	APPROVED BY	DATE
	SCALE 1:8	SHEET 2 OF 6
<small>UNLESS OTHERWISE SPECIFIED ALL DIMENSIONS ARE IN INCHES. TOLERANCES ARE: X.XX +/- 0.1 X.XXX +/- 0.01 X.XXXX +/- 0.001 ANG +/- 1</small> <b>DO NOT SCALE</b>	TITLE  HP - Loading Station	
	PROJECT	MODEL NAME  TE-17007
	ISSUE	

D

C

B

A

D

C

B

A

MODEL NAME	TITLE
TE-17007	HP - Loading Station

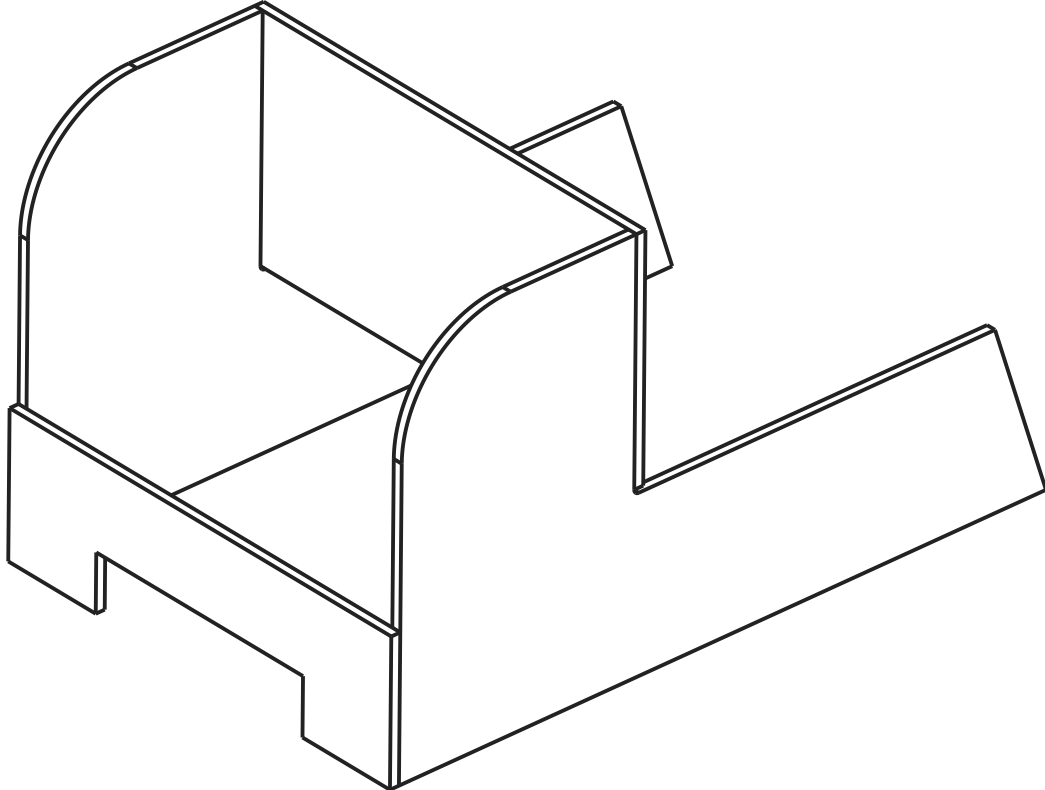

STEP 4: ATTACH ITEM 6 (QTY. 2) TO ITEMS 7 AND 8 USING WOOD SCREWS OR STAPLES

PLEASE NOTE: WHEN USING WOOD SCREWS, PLEASE USE THE APPROPRIATE SIZE PILOT DRILL TO PRE-DRILL HOLES FOR THE SCREWS. THIS WILL HELP AVOID SPLITTING THE PLYWOOD

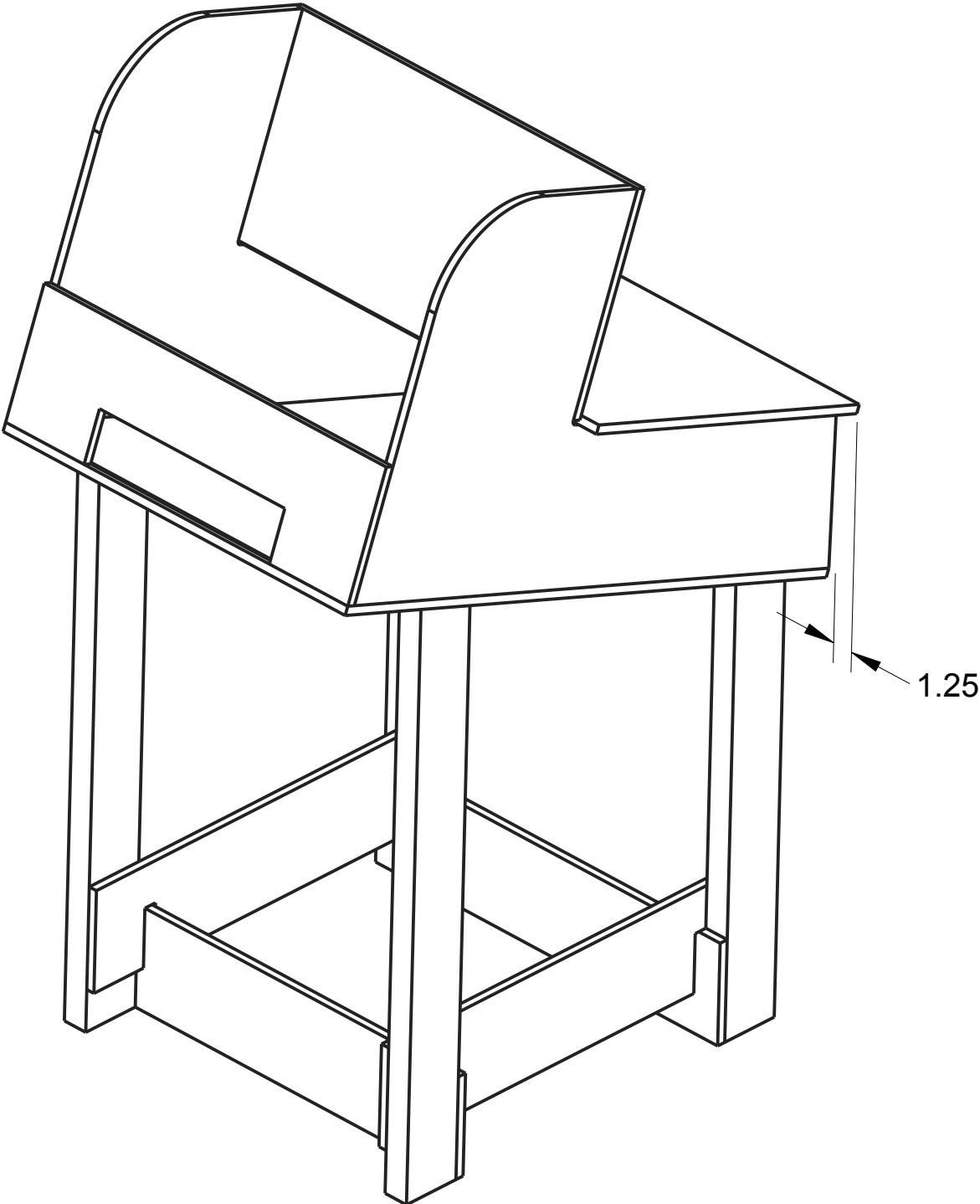

- STEP 5:
- A. USE ITEM 2 (QTY. 2) TO HELP SUPPORT THE LEG ASSEMBLIES.
  - B. ATTACH ITEM 5 USING DOUBLE SIDED TAPE
  - C. ATTACH ITEM 8 TO ASSEMBLY USING WOOD SCREWS OR STAPLES.

	DRAWN BY	DATE
	CHECKED BY	DATE
	APPROVED BY	DATE
	SCALE 1:8	SHEET 3 OF 6
UNLESS OTHERWISE SPECIFIED ALL DIMENSIONS ARE IN INCHES. TOLERANCES ARE: X.X +/- 0.1 X.XX +/- 0.01 X.XXX +/- 0.001 ANG +/- 1°  DO NOT SCALE	TITLE HP - Loading Station	
	PROJECT	MODEL NAME TE-17007
	ISSUE	



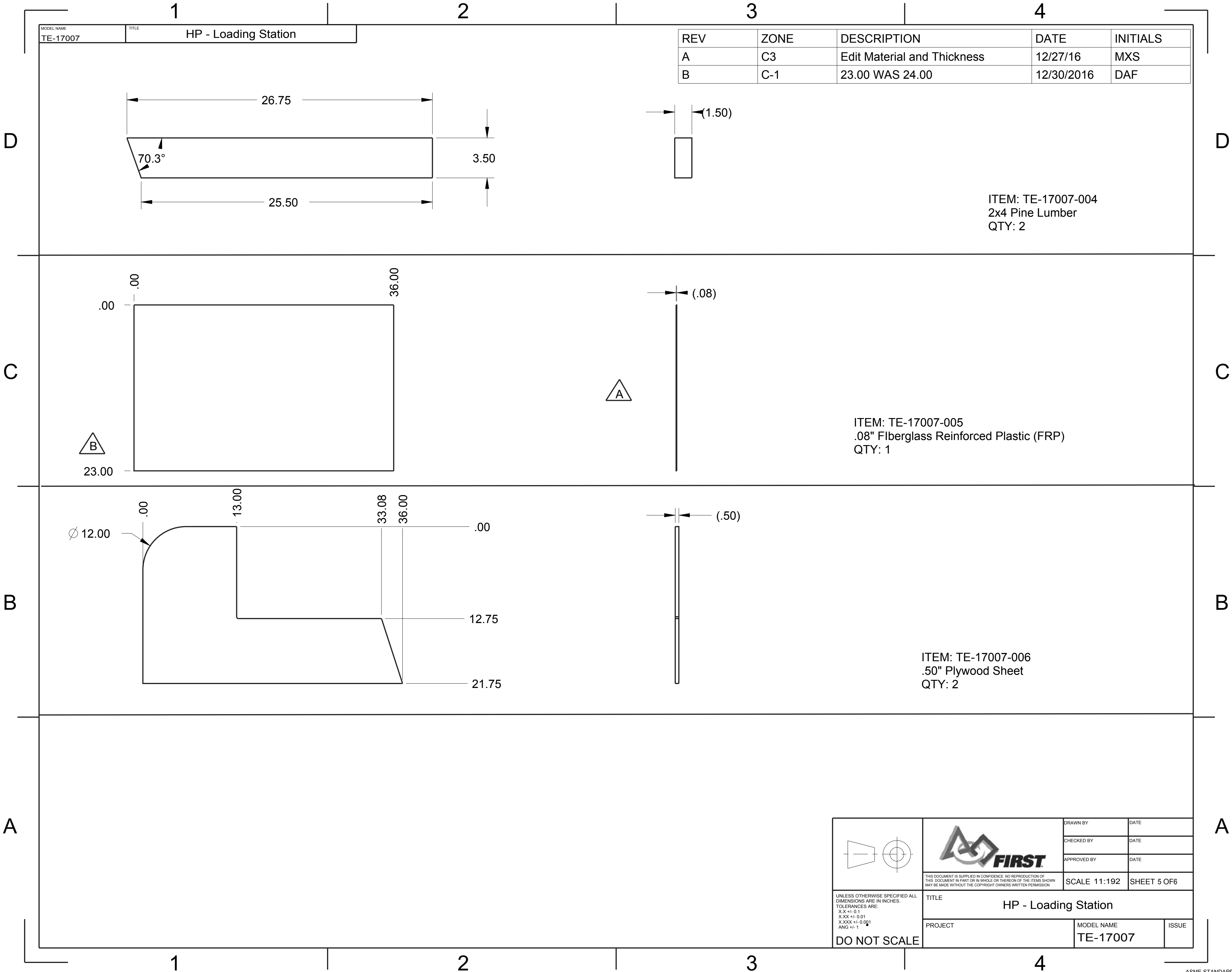

D

D

C

C

B

B

A

A

MODEL NAME	TITLE
TE-17007	HP - Loading Station

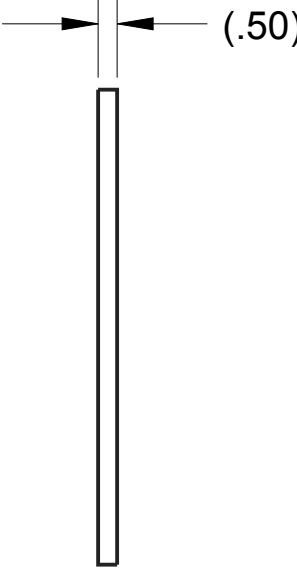
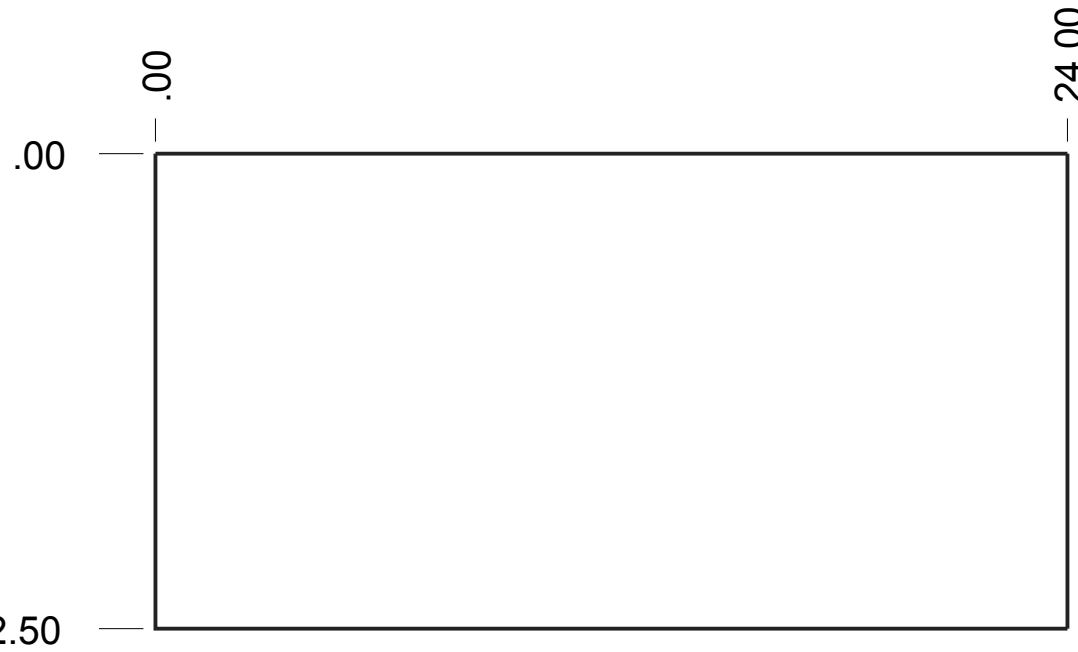

ITEM: TE-17007-007  
.50" Plywood sheet  
QTY: 1

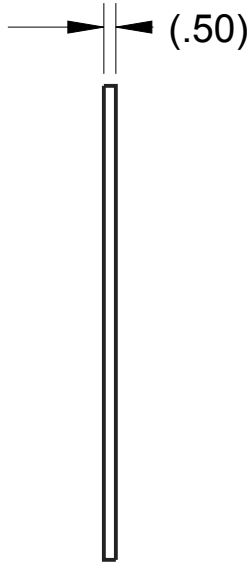
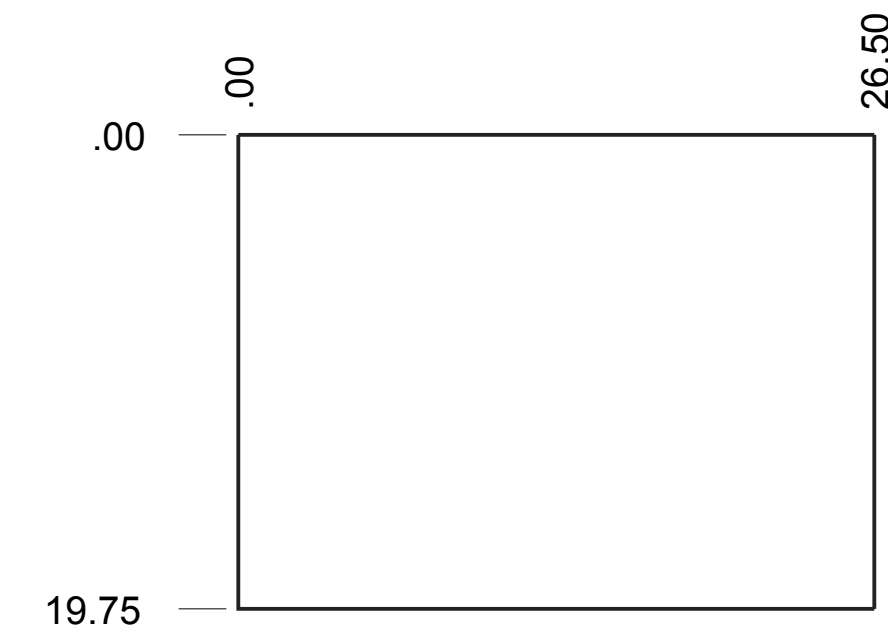

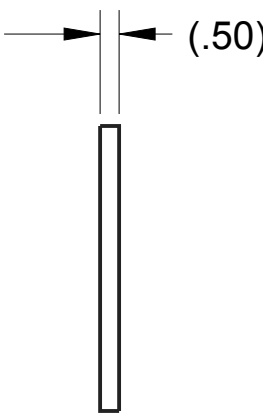
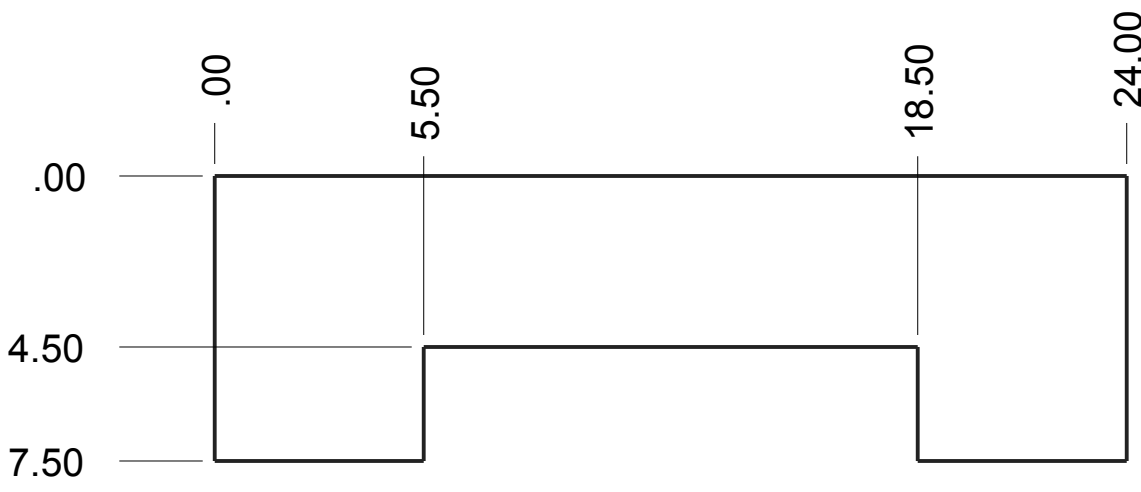

ITEM: TE-17007-008  
.50" Plywood sheet  
QTY: 1

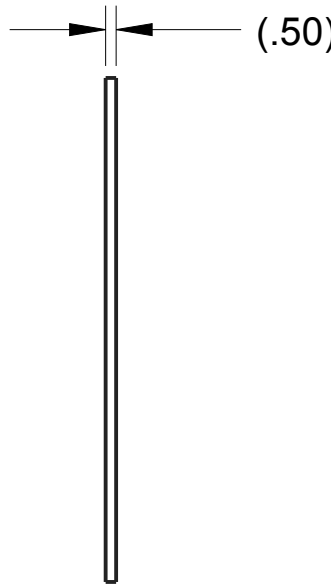
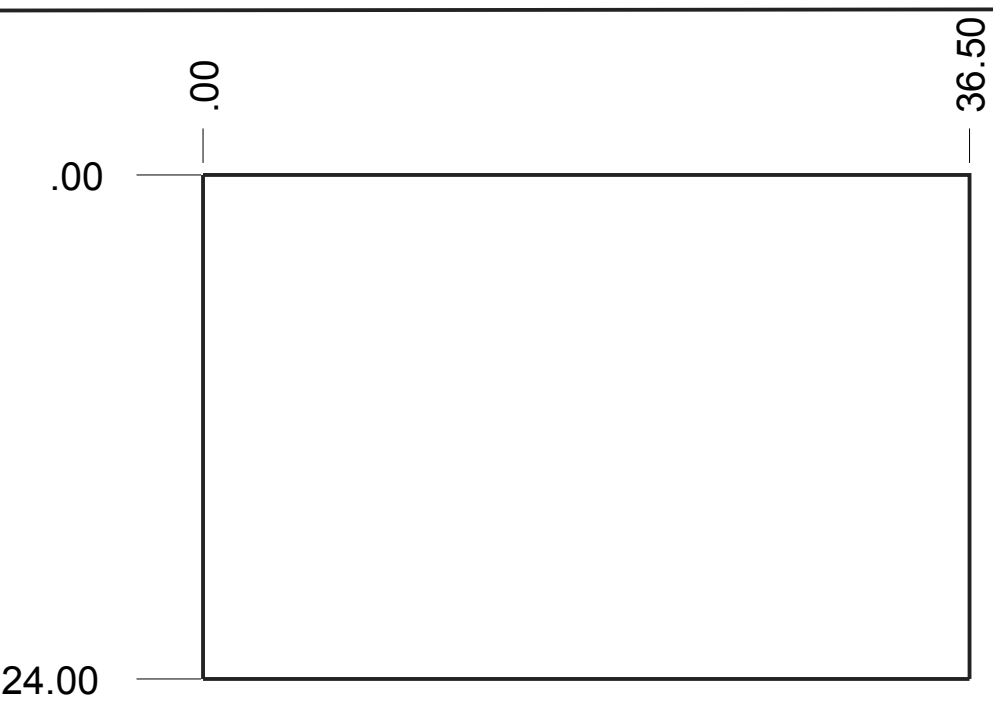

ITEM: TE-17007-009  
.50" Plywood sheet  
QTY: 1

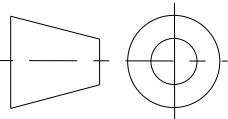

ITEM: TE-17007-010  
.50" Plywood sheet  
QTY: 1

		DRAWN BY	DATE
		CHECKED BY	DATE
		APPROVED BY	DATE
		SCALE 11:192	SHEET 6 OF 6
THIS DOCUMENT IS SUPPLIED IN CONFIDENCE. NO REPRODUCTION OF THIS DOCUMENT IN PART OR IN WHOLE OR THEREON OF THE ITEMS SHOWN MAY BE MADE WITHOUT THE COPYRIGHT OWNERS WRITTEN PERMISSION			
UNLESS OTHERWISE SPECIFIED ALL DIMENSIONS ARE IN INCHES. TOLERANCES ARE: X.X +/- 0.1 X.XX +/- 0.01 X.XXX +/- 0.001 ANG +/- 1	TITLE  HP - Loading Station		
	PROJECT	MODEL NAME TE-17007	ISSUE
	DO NOT SCALE		